



IMI W
italian metal work >



Diamo forma al metallo con qualità e precisione

Italian Metal Work è nata per plasmare qualsiasi metallo, ottone, acciaio, alluminio o bronzo, realizzando prodotti propri a catalogo e su richiesta del cliente ponendo particolare attenzione al continuo miglioramento della qualità. La struttura estremamente flessibile di IMW è in grado di gestire lotti di produzione di piccole e medie dimensioni.



We shape the metal with quality and precision

Italian Metal Work is born to shape any metal, brass, steel, aluminium or bronze, creating its own products or customized items paying particular attention to the continuous quality improvement. The flexible structure of IMW is able to manage production batches from small to medium dimensions.





Progettazione, ricerca e sviluppo

In sinergia con l'ufficio tecnico della committenza, IMW grazie al know-how maturato nella trentennale esperienza in un range di settori di impiego senza confini partendo dalla nautica all'automotive, dagli articoli industriali alle telecomunicazioni, è in grado di accettare qualsiasi sfida realizzando prodotti personalizzati su disegno o a campione analizzando attentamente le specifiche tecniche del prodotto per poter offrire il miglior metodo produttivo.

Design, research and development

In synergy with the technical department of the purchaser, IMW thanks to the know-how gained in thirty years of experience in a range of application areas without boundaries, starting from nautical field to automotive, from industrial products to the telecommunications, is able to take on any challenge, realizing custom products upon drawings or samples, analyzing carefully the technical specifications of the item in order to offer the best production method.





Un ciclo di produzione completo

IMW cura ogni fase del ciclo di produzione, dall'ingresso delle materie prime all'evasione dell'ordine, con meticolosa cura e rigore; In particolare lo staff dell'azienda esegue:

- Studio di fattibilità e disegno del prodotto;
- Realizzazione di stampi e attrezzature;
- Fusione in conchiglia, pressofusione e stampaggio a caldo;
- Lavorazioni di torneria, fresatura, foratura, ecc;
- Trattamenti di finitura superficiali;
- Montaggio;
- Spedizione ed imballaggio (anche personalizzato)

A complete production cycle

IMW cares every step of the production cycle, from the arrival of raw materials to the delivery of the order, with meticulous care and precision; In particular, the company's staff performs:

- Feasibility study and design of the product;
- Implementation of moulds and equipment;
- Casting and forging;
- Machining of turning, milling, drilling, etc.;
- Surface finishing treatments;
- Mounting;
- Shipment and packaging (also custom)





Full service top quality

Nel nostro e vostro business scoprirete l'importanza di un unico interlocutore che coordina tutte le fasi dell'intero ciclo produttivo consentendo una perfetta ottimizzazione di costi e riducendo i tempi di gestione delle commesse. Il progetto del nostro cliente è sempre importante e viene realizzato con la massima serietà e trasparenza.



Full service top quality

In our and your business you will discover the importance of a single point of contact that coordinates all phases of the production cycle, allowing a perfect optimization of costs and reducing time to order management. Our customer's project is always important and is manufactured with the utmost seriousness and transparency.





Attrezzature computerizzate a controllo numerico

La perfezione delle lavorazioni è affidata ad algoritmi computerizzati. I macchinari a controllo numerico ottimizzano la qualità, il reparto di produzione è attrezzato con torni automatici CNC, dotati di sistema di caricamento automatico delle barre. Le lavorazioni di filettatura cilindrica o conica, fresatura, foratura, etc possono essere eseguite con cicli automatici su barre con sezione geometrica variabile (tonda, esagonale, forate, etc) oppure su pezzi da ripresa.

Numerical control machineries

The precision of the machining is carried out by computer algorithms. The numerical control machineries optimizes the quality; the production department is equipped with CNC lathes with an automatic system for loading of the bars. The machining of cylindrical or conical thread, milling, drilling, etc. can be performed with automatic cycles in bars with variable geometrical section (round, hexagonal, perforated, etc.) or on pieces from resumption.





Brillanti o satinati ma sempre perfetti

Le svariate finiture del metallo rappresentano mille soluzioni varianti, ognuna di queste rappresenta l'abito dei nostri prodotti, una soluzione per ogni occasione. Questi sono alcuni dei trattamenti di finitura che IMW può eseguire: • Lucidatura • Burattatura • Verniciatura • Brunitura • Cromatura • Doratura • Anodizzazione



Chromed or satin but always perfect

The various metal finishes are a thousand variations of solutions, each of these is the dress of our products, a solution for every occasion. These are some of the finishing treatments that IMW can run:

• Polishing • Tumbling • Painting • Burnishing • Chromium plating • Gilding • Anodizing





Organizzazione e controllo è nel nostro DNA

Ogni articolo è contrassegnato da codici a barre che permettono l'identificazione degli stessi e contengono tutte le informazioni del processo produttivo e del magazzino.
Lo stoccaggio dei prodotti a magazzino permette una rapida evasione degli ordini "just in time".



Organization and control is in our DNA

Each article is marked by barcodes which allow identifying them and contain all the information of the production process and the warehouse.
The storage of the products in the warehouse allows quickly filling "just in time" orders.





Vocazione internazionale mercato globale

IMW si confronta quotidianamente con un mercato internazionale sempre più veloce e sempre più esigente, ma la qualità italiana che ci contraddistingue nel mondo è ancora oggi, in tempi che richiedono performance sempre più competitive, sinonimo di garanzia di qualità.



International calling global market

IMW has to deal with faster and more demanding international market, but in times that require increasingly competitive performance, the Italian quality that sets us apart in the world is still a guarantee of quality.





12

PORTACANNA / ROD HOLDERS



19

SFIATI / TANK VENTILATORS



21

SCALMI / ROWLOCKS

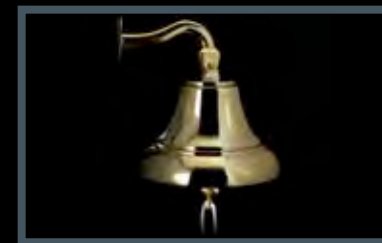

29

CAMPANE / BELLS



30

TAPPI IMBARCO / DECK FILLERS



36

FILTRI / FILTERS

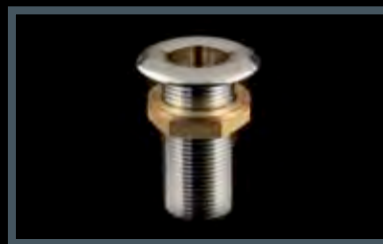

42

SCARICCHIA MARE / THROUGH HULL SKIN FITTINGS



45

PRESEA MARE / INTAKE STRAINERS



47

RACCORDERIA / FITTINGS

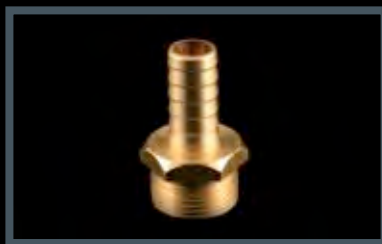

55

PORTAGOMMA / HOSE CONNECTIONS



61

VALVOLE / VALVES



68

POMOLI E PULSANTI / KNOBS AND PUSH LOCKS

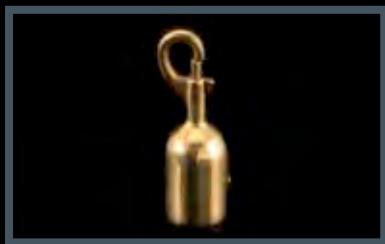

76

TERMINALI / END CAPS

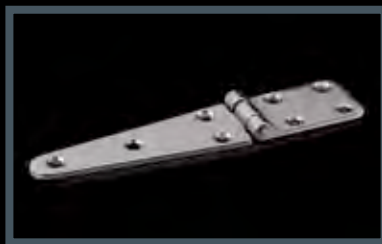

78

CERNIERE / HINGES

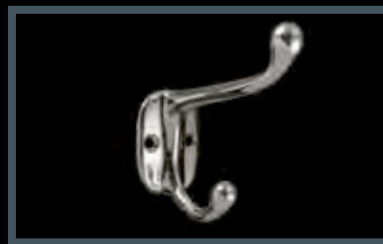

82

GANCI / HANGERS



84

MANIGLIE / HANDLES



ART. 402



Portacanna "CLICK" in ottone. Inclinazione regolabile in diverse posizioni sia verticale che orizzontale. Base di fissaggio rettangolare con 4 fori. Completo di guarnizione per la canna.

Guarda il VIDEO PROMO sul nostro canale dedicato alle novità: [Italian Metal Work Srl IMW](#)

| Codice/Code | 402.C | 402.L |
|-------------------------------------|-------|-------|
| Finitura/Finish | C | L |
| G | 40 | 40 |
| H | 250 | 250 |
| Pezzi per confezione Pcs per box | 6 | 6 |

Brass "CLICK" rod holder. Adjustable in different positions both vertical and horizontal. Rectangular anchor plate with 4 holes for fixing. Complete with rubber.

Watch the PROMO VIDEO on our channel dedicated to the new products: [Italian Metal Work Srl IMW](#)



L = Lucido / Polished
C = Cromato / Chromed

BAS.402.A



Base di fissaggio rettangolare con 4 fori in ottone.

| Codice/Code | BAS.402.A |
|-------------------------------------|-----------|
| Finitura/Finish | C |
| A | 63 |
| B | 90 |
| D | 5 |
| I1 | 40 |
| I2 | 70 |
| Pezzi per confezione Pcs per box | 2 |

Brass rectangular anchor plate with 4 holes for fixing.

C = Cromato / Chromed

PIA.402.LC



Piastra di bloccaggio in ottone cromato per portacanna "CLICK" art. 402.C

| Codice/Code | PIA.402.LC |
|-------------------------------------|------------|
| Finitura/Finish | C |
| G | 62 |
| H | 31 |
| Pezzi per confezione Pcs per box | 5 |

Chromed brass fixing plate for "CLICK" rod holder item 402.C

C = Cromato / Chromed

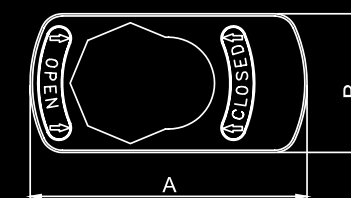
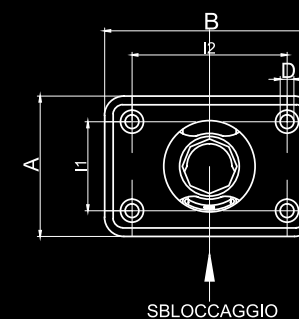
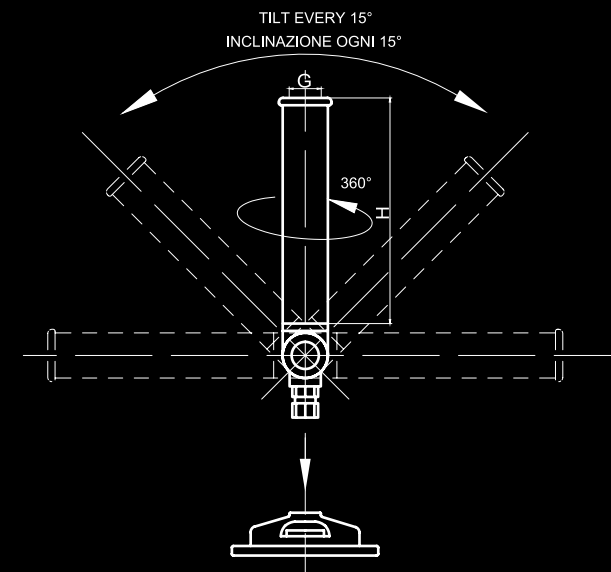

ART. 390



Portacanna ad incasso in ottone.
Completo di guarnizione e tappo per la canna.

Brass flush rod holder.
Complete with rubber and cap.

| | | |
|--------------------------------------|--------------|--------------|
| Codice/Code | 390.C | 390.L |
| Finitura/Finish | C | L |
| D | 50 | 50 |
| DI | 42 | 42 |
| H | 240 | 240 |
| Pezzi per confezione/ Pcs per box | 10 | 10 |

L = Lucido / Polished
C = Cromato / Chromed

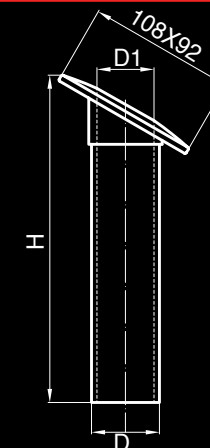

GUA.390



Guarnizione per portacanna art. 390

Rubber for rod holder item 390

| | |
|-------------------------------------|----------------|
| Codice/Code | GUA.390 |
| Colore/Colour | Nero/Black |
| D | 55 |
| DI | 22 |
| D2 | 59 |
| H | 62 |
| Pezzi per confezione Pcs per box | 25 |

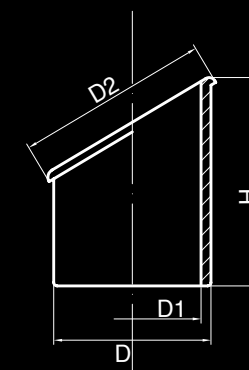

GUA.390TN



Tappo per portacanna art. 390

Cap for rod holder item 390

| | |
|-------------------------------------|------------------|
| Codice/Code | GUA.390TN |
| Colore/Colour | Nero/Black |
| A | 92 |
| B | 108 |
| D | 42 |
| Pezzi per confezione Pcs per box | 10 |

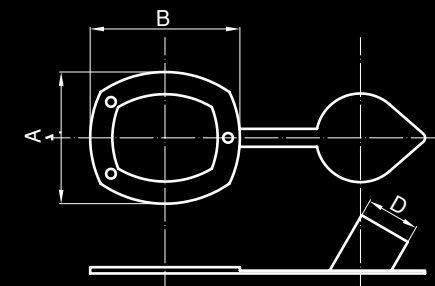

ART. 391



Portacanna in ottone per battaglie e pulpiti.
Completo di guarnizione per la canna e riduzioni

Brass rod holder for pulpits and railings.
Complete with rubber and reductions

| Codice/Code | 391.C | 391.L |
|-------------------------------------|-------|-------|
| D | 30 | 30 |
| Finitura/Finish | C | L |
| Pezzi per confezione Pcs per box | 8 | 8 |

L = Lucido / Polished
C = Cromato / Chromed

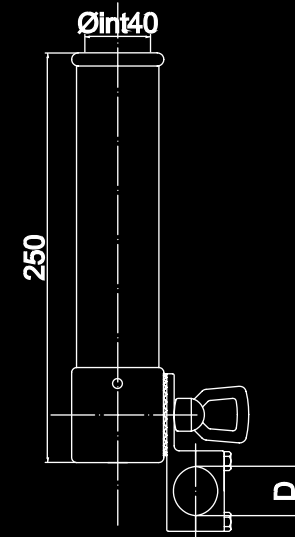

ART. PIA.391.LFCA



Piastra in ottone completa di ponticelli
e viti M6 per portacanna

Brass junction plate complete with
bridges and M6 screws for rod holder

| Codice/Code | PIA.391.LFCA |
|-------------------------------------|--------------|
| A | 64 |
| B | 97 |
| D | 30 |
| I1 | 46 |
| I2 | 37 |
| Finitura/Finish | C |
| Pezzi per confezione Pcs per box | 4 |

C = Cromato / Chromed

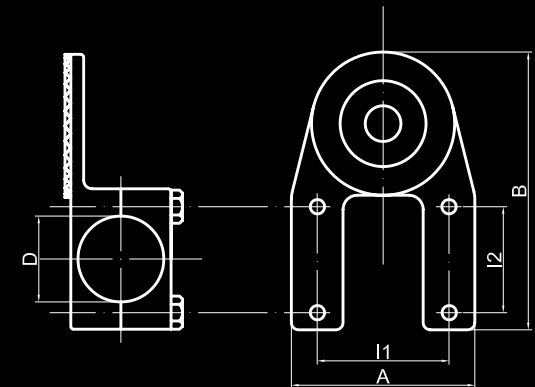

ART. MOL.391



Molla in acciaio inox per portacanna

Stainless steel coil-spring for rod holder

| Codice/Code | MOL.391 |
|--|----------------|
| D | 29 |
| D1 | 1,4 |
| H | 24 |
| Pezzi per confezione <i>Pcs per box</i> | 10 |

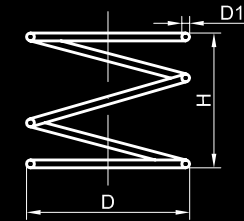

ART. PLA.391



Riduzioni per portacanna

Reductions for rod holder

| Codice/Code | PLA.391.22 | PLA.391.25 |
|--|-------------------|-------------------|
| D | 22 | 25 |
| D1 | 30 | 30 |
| Pezzi per confezione <i>Pcs per box</i> | 10 | 10 |

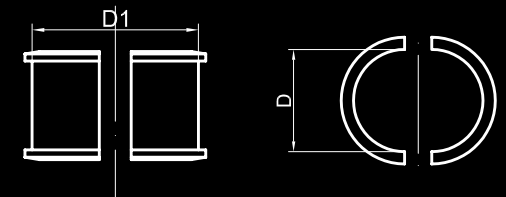

ART. GLT.391.CA



Galletto di chiusura in ottone per portacanna per articolo 391

Brass key for rod holder for item 391

| Codice/Code | GLT.391.CA |
|--|-------------------|
| Finitura/Finish | C |
| A | 35 |
| B | 45 |
| L | 29 |
| Pezzi per confezione <i>Pcs per box</i> | 5 |

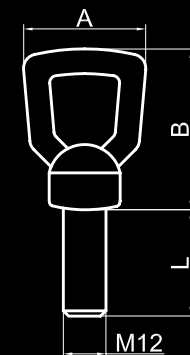

C = Cromato / Chromed

ART. 392



L = Lucido / Polished
C = Cromato / Chromed

Portacanna in ottone ad inclinazione regolabile. Base di fissaggio con 4 fori. Completo di guarnizione per la canna

| | | |
|-------------------------------------|--------------|--------------|
| Codice/Code | 392.C | 392.L |
| Finitura/Finish | C | L |
| Pezzi per confezione Pcs per box | 8 | 8 |

Brass adjustable rod holder.
Anchor plate with 4 holes for fixing.
Complete with rubber

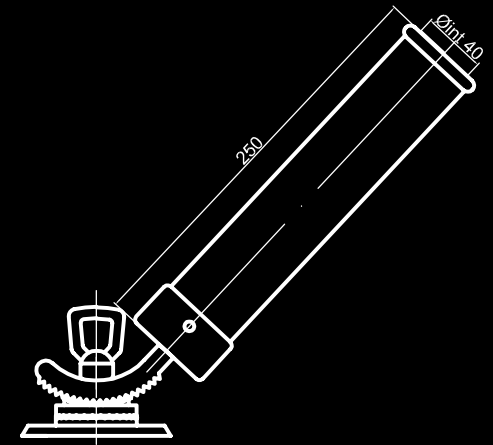

ART. BAS.392.FLC



C = Cromato / Chromed

Piastra di fissaggio in ottone per portacanna

| | |
|-------------------------------------|--------------------|
| Codice/Code | BAS.392.FLC |
| Finitura/Finish | C |
| A | 62 |
| B | 90 |
| I1 | 40 |
| I2 | 68 |
| Pezzi per confezione Pcs per box | 10 |

Brass anchor plate for rod holder

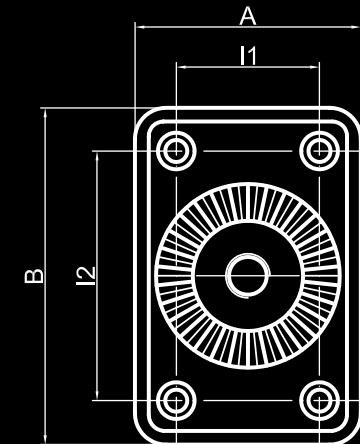

ART. GLT.392.CA



C = Cromato / Chromed

Galletto di chiusura in ottone per portacanna art. 392

Brass key for rod holder item 392

| | |
|-------------------------------------|-------------------|
| Codice/Code | GLT.392.CA |
| Finitura/Finish | C |
| A | 35 |
| B | 45 |
| L | 31 |
| Pezzi per confezione Pcs per box | 15 |

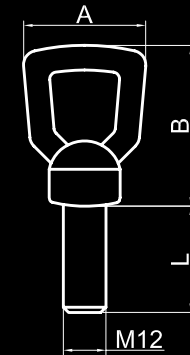

ART. RST.392.LC



C = Cromato / Chromed

Rosetta in ottone per portacanna

Brass cog-wheel for rod holder

| | |
|-------------------------------------|-------------------|
| Codice/Code | RST.392.LC |
| Finitura/Finish | C |
| B | 14 |
| D | 50 |
| Pezzi per confezione Pcs per box | 10 |

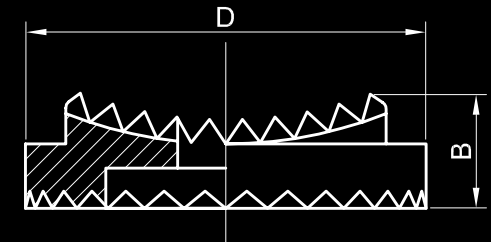

ART. GUA.392



Guarnizione per portacanna

Rubber for rod holder

| | |
|-------------------------------------|----------------|
| Codice/Code | GUA.392 |
| D | 48 |
| D1 | 40 |
| D2 | 58 |
| H | 42 |
| Pezzi per confezione Pcs per box | 25 |

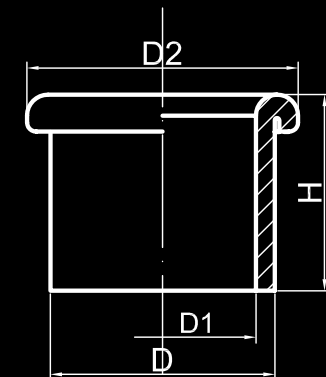

ART. 394



Portacanna in ottone ad inclinazione regolabile.
Base di fissaggio con 4 fori.
Completo di guarnizione per la canna.

*Brass adjustable rod holder.
Anchor plate with 4 holes for fixing.
Complete with rubber.*

| | | |
|--------------------------------------|--------------|--------------|
| Codice/Code | 394.C | 394.L |
| Finitura/Finish | C | L |
| G | 33 | 33 |
| L | 200 | 200 |
| Pezzi per confezione/ Pcs per box | 12 | 12 |

L = Lucido / Polished
C = Cromato / Chromed

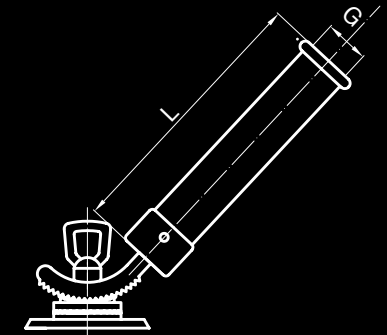

GUA.394



Guarnizione per portacanna art. 394

Rubber for rod holder item 394

| | |
|-------------------------------------|----------------|
| Codice/Code | GUA.394 |
| Colore/Colour | Nero/Black |
| D | 36 |
| D1 | 33 |
| D2 | 49 |
| H | 42 |
| Pezzi per confezione Pcs per box | 25 |

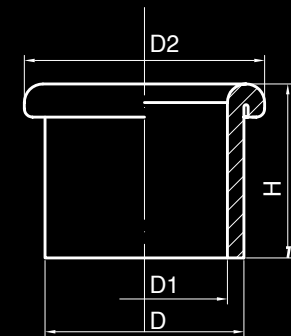

ART. 398



Portacanna fisso in ottone.
Completo di guarnizione per la canna.

Brass rod holder. Complete with rubber.

| | | |
|--------------------------------------|--------------|--------------|
| Codice/Code | 398.C | 398.L |
| Finitura/Finish | C | L |
| G | 40 | 40 |
| L | 240 | 240 |
| I | 70 | 70 |
| Pezzi per confezione/ Pcs per box | 8 | 8 |

L = Lucido / Polished
C = Cromato / Chromed

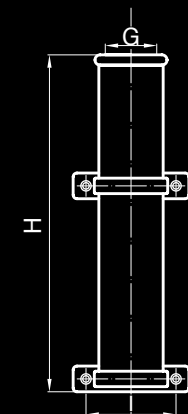



ART. 745

Sfiato carburante in ottone con portagomma.
Completo di retina antifiamma.
Studiato per evitare al massimo gli spruzzi d'acqua.

Brass tank ventilator with hose connection.
Complete with flameproof net.
Designed to avoid water spray.



C = Cromato / Chromed

| Codice/Code | 745A.C | 745B.C |
|-------------------------------------|---------------|---------------|
| Misura/Size | 3/4" | 3/4" |
| D | 16 | 19 |
| D1 | 40 | 40 |
| G | 3/4" | 3/4" |
| L | 57 | 57 |
| Finitura/Finish | C | C |
| Gr. | 150 | 150 |
| Pezzi per confezione Pcs per box | 5 | 5 |

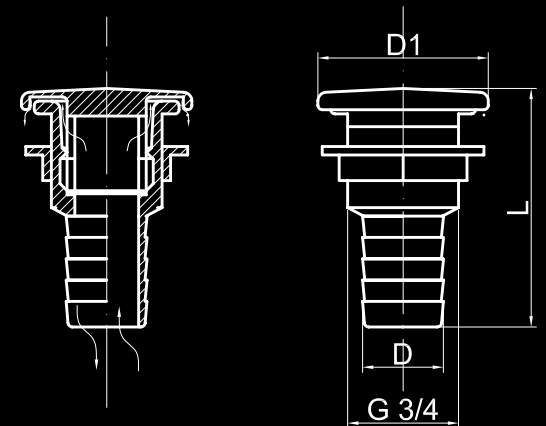

ART. 746



C = Cromato / Chromed

Sfiato carburante in ottone con curva.
Completo di retina antifiamma. Studiato
per evitare al massimo gli spruzzi d'acqua

Brass tank ventilator with hose connection.
Complete with flameproof net.
Designed to avoid water spray

| Codice/Code | 746A.C | 746B.C |
|-------------------------------------|--------|--------|
| Misura/Size | 3/4" | 3/4" |
| D | 16 | 19 |
| D1 | 40 | 40 |
| G | 3/4" | 3/4" |
| L | 89 | 89 |
| Finitura/Finish | C | C |
| Gr. | 190 | 190 |
| Pezzi per confezione Pcs per box | 5 | 5 |

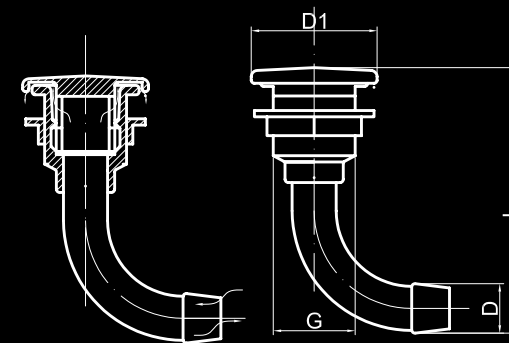

ART. 747



C = Cromato / Chromed

Sfiato carburante in ottone con portagomma.
Completo di retina antifiamma

Brass tank ventilator with hose connection.
Complete with flameproof net

| Codice/Code | 747A.C | 747B.C |
|-------------------------------------|--------|--------|
| Misura/Size | 3/4" | 3/4" |
| D | 16 | 19 |
| D1 | 35 | 35 |
| G | 3/4" | 3/4" |
| L | 54 | 54 |
| Finitura/Finish | C | C |
| Gr. | 90 | 90 |
| Pezzi per confezione Pcs per box | 5 | 5 |

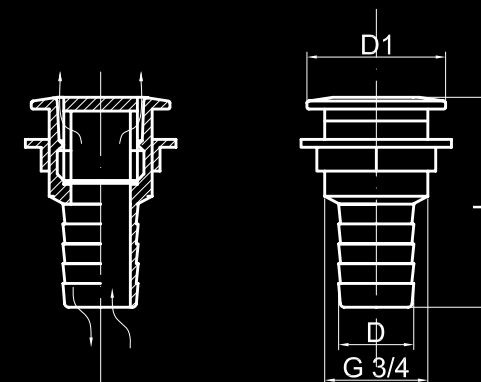

ART. 748



C = Cromato / Chromed

Sfiato carburante in ottone con curva.
Completo di retina antifiamma

Brass tank ventilator with hose connection.
Complete with flameproof net

| Codice/Code | 748A.C | 748B.C |
|-------------------------------------|--------|--------|
| Misura/Size | 3/4" | 3/4" |
| D | 16 | 19 |
| D1 | 35 | 35 |
| G | 3/4" | 3/4" |
| L | 86 | 86 |
| Finitura/Finish | C | C |
| Gr. | 130 | 130 |
| Pezzi per confezione Pcs per box | 5 | 5 |

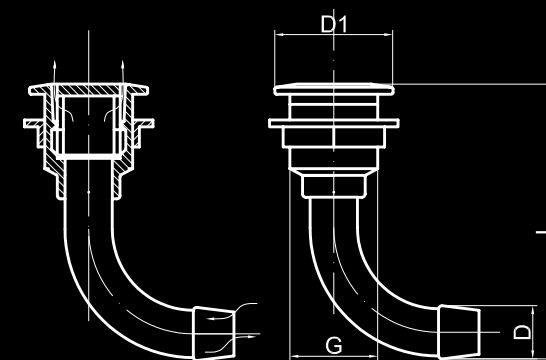



ART. 300



L = Lucido / Polished
C = Cromato / Chromed

Scalmo in ottone

Brass rowlock

| Codice/Code | 300.C | 300.L |
|-------------------------------------|--------------|--------------|
| A | 12 | 12 |
| B | 65 | 65 |
| C | 48 | 48 |
| D | 38 | 38 |
| Finitura/Finish | C | L |
| Pezzi per confezione Pcs per box | 30 | 30 |

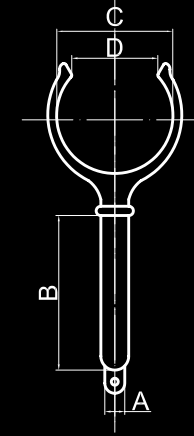

ART. 301



L = Lucido / Polished
C = Cromato / Chromed

Scalmo in ottone

Brass rowlock

| Codice/Code | 301.C | 301.L |
|-------------------------------------|--------------|--------------|
| A | 12 | 12 |
| B | 65 | 65 |
| C | 52 | 52 |
| D | 42 | 42 |
| Finitura/Finish | C | L |
| Pezzi per confezione Pcs per box | 20 | 20 |

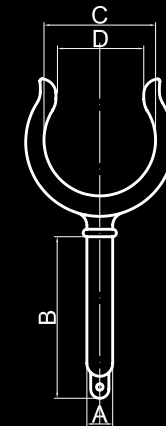

ART. 302



L = Lucido / Polished
C = Cromato / Chromed

Scalmo in ottone

Brass rowlock

| Codice/Code | 302.C | 302.L |
|-------------------------------------|--------------|--------------|
| A | 14 | 14 |
| B | 76 | 76 |
| C | 58 | 58 |
| D | 39 | 39 |
| Finitura/Finish | C | L |
| Pezzi per confezione Pcs per box | 16 | 16 |

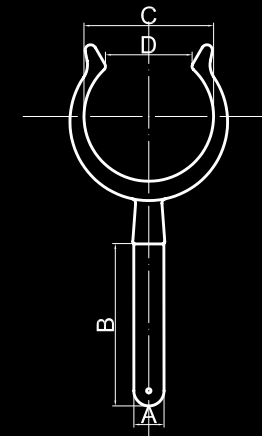

ART. 303 / 304



L = Lucido / Polished
C = Cromato / Chromed

Scalmo a baionetta in ottone completo
di boccola cieca ad incasso

Brass bayonet rowlock complete
with socket

| Codice/Code | 303.C | 303.L | 304.C | 304.L |
|-------------------------------------|----------|----------|----------|----------|
| C | 52 | 52 | 58 | 58 |
| D | 40 | 40 | 45 | 45 |
| F | 5 | 5 | 5 | 5 |
| H | 43 | 43 | 43 | 43 |
| L | 78 | 78 | 78 | 78 |
| S | 3 | 3 | 3 | 3 |
| Finitura/Finish | C | L | C | L |
| Pezzi per confezione Pcs per box | 14 | 14 | 14 | 14 |

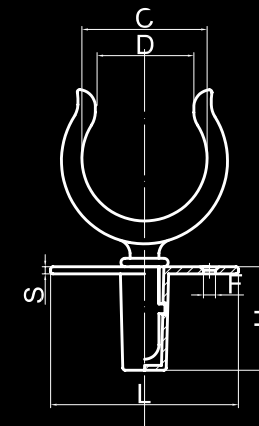

ART. 320 / 322



L = Lucido / Polished
C = Cromato / Chromed

Gancio accosto in ottone

Brass boat hook

| Codice/Code | 320.C | 320.L | 322.C | 322.L |
|-------------------------------------|----------|----------|----------|----------|
| H | 170 | 170 | 190 | 190 |
| D | 28 | 28 | 35 | 35 |
| Finitura/Finish | C | L | C | L |
| Pezzi per confezione Pcs per box | 15 | 15 | 15 | 15 |

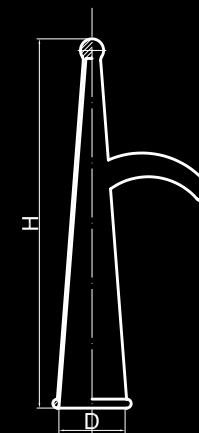

ART. 308



L = Lucido / Polished
C = Cromato / Chromed

Supporto per scalmo in ottone

Brass rowlock socket

| Codice/Code | 308A.C | 308A.L |
|-------------------------------------|----------|----------|
| A | 16 | 16 |
| B | 25 | 25 |
| C | 23 | 23 |
| D | 60 | 60 |
| F | 12 | 12 |
| S | 2,5 | 2,5 |
| Finitura/Finish | C | L |
| Gr. | 38 | 38 |
| Pezzi per confezione Pcs per box | 20 | 20 |

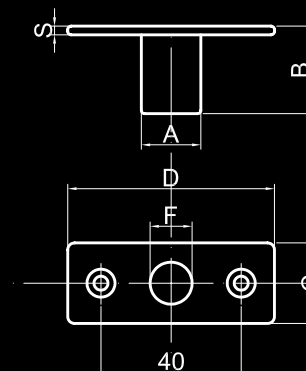

ART. 309



L = Lucido / Polished
C = Cromato / Chromed

Supporto per scalmo in ottone

Brass rowlock socket

| Codice/Code | 309A.C | 309A.L |
|----------------------|----------|----------|
| A | 18 | 18 |
| B | 35 | 35 |
| C | 35 | 35 |
| D | 60 | 60 |
| F | 14 | 14 |
| I1 | 43 | 43 |
| I2 | 20 | 20 |
| S | 2,5 | 2,5 |
| Finitura/Finish | C | L |
| Pezzi per confezione | 20 | 20 |
| Pcs per box | | |

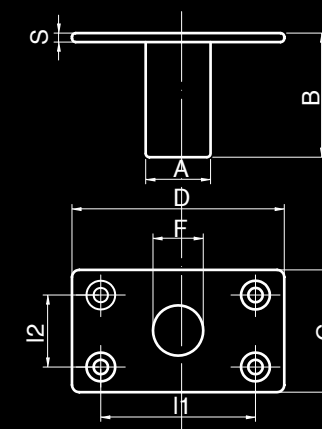

ART. 310



L = Lucido / Polished
C = Cromato / Chromed

Supporto per scalmo in ottone

Brass rowlock socket

| Codice/Code | 310A.C | 310A.L | 310B.C | 310B.L |
|----------------------|----------|----------|----------|----------|
| A | 44 | 44 | 44 | 44 |
| B | 50 | 50 | 50 | 50 |
| D | 12 | 12 | 14 | 14 |
| I | 24 | 24 | 24 | 24 |
| I2 | 38 | 38 | 38 | 38 |
| I3 | 31 | 31 | 31 | 31 |
| L | 37 | 37 | 37 | 37 |
| S | 20 | 20 | 20 | 20 |
| S1 | 5 | 5 | 5 | 5 |
| Finitura/Finish | C | L | C | L |
| Gr. | 70 | 70 | 66 | 66 |
| Pezzi per confezione | 10 | 10 | 10 | 10 |
| Pcs per box | | | | |

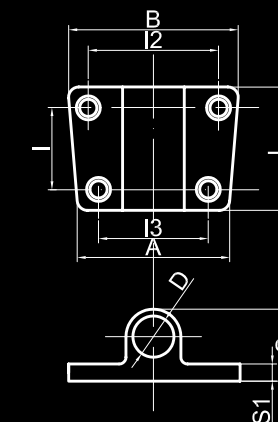

ART. 311



L = Lucido / Polished
C = Cromato / Chromed

Supporto per scalmo in ottone

Brass rowlock socket

| Codice/Code | 311.C | 311.L |
|----------------------|----------|----------|
| A | 81 | 81 |
| B | 16 | 16 |
| F | 14 | 14 |
| Finitura/Finish | C | L |
| Gr. | 68 | 68 |
| Pezzi per confezione | 20 | 20 |
| Pcs per box | | |

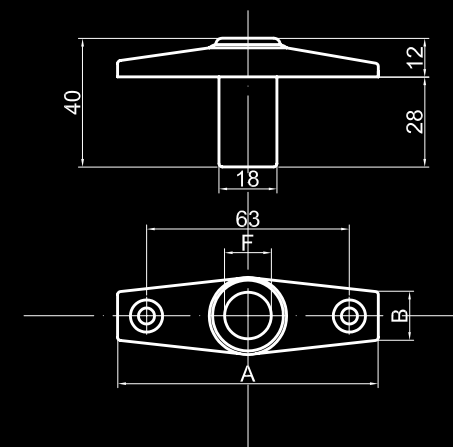

ART. 206+N20CD / 208-N20CD



Morsetto per batterie in ottone con perno M10X24 e dado.

Clip for batteries in brass with screw M10X24 and nut.

| Codice/Code | 206+N20CD | 208-N20CD |
|--------------------------------------|-----------|-----------|
| A | 31 | 31 |
| B | 53 | 53 |
| D | 19 | 19 |
| Polo/Pole | + | - |
| Pezzi per confezione/ Pcs per box | 25 | 25 |

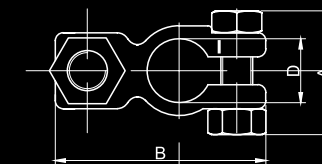
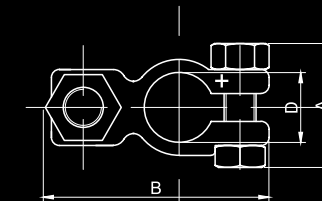

ART. 206+N20 / 208-N20



Coppia di morsetti per batteria in ottone con perno M10X20 e dado con aletta.

Pair of clips for batteries in brass with screw M10X20 and wing nut.

| Codice/Code | 206+N20 | 208-N20 |
|--------------------------------------|---------|---------|
| A | 31 | 31 |
| B | 53 | 53 |
| D | 19 | 19 |
| Polo/Pole | + | - |
| Pezzi per confezione/ Pcs per box | 25 | 25 |

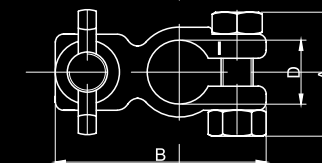
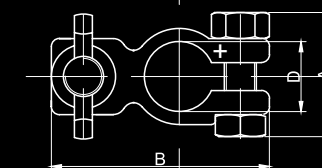

ART. 206+10 / 208-8



Coppia di morsetti per batteria in ottone con vite.

Pair of clips for batteries in brass with screw.

| Codice/Code | 206+10 | 208-8 |
|--------------------------------------|--------|-------|
| A | 17 | 17 |
| B | 31 | 31 |
| D | 53 | 53 |
| G | 19 | 19 |
| Vite/Screw | M10 | M8 |
| Polo/Pole | + | - |
| Pezzi per confezione/ Pcs per box | 25 | 25 |

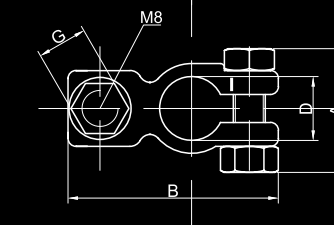
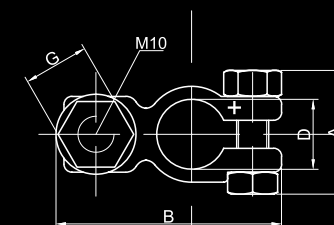

340-341-342-343-344



C = Cromato / Chromed

Tappo espansione in ottone con regolazione micrometrica della tensione della gomma

Brass snap handle drain plug with micrometric registration of rubber diameter

| Codice/Code | 340.C | 341.C | 342.C | 343.C | 344.C |
|--------------------------------------|-------|-------|-------|-------|-------|
| Finitura/Finish | C | C | C | C | C |
| D | 22 | 25 | 34 | 42 | 50 |
| L | 29 | 29 | 35 | 35 | 35 |
| Pezzi per confezione/ Pcs per box | 10 | 10 | 10 | 8 | 6 |

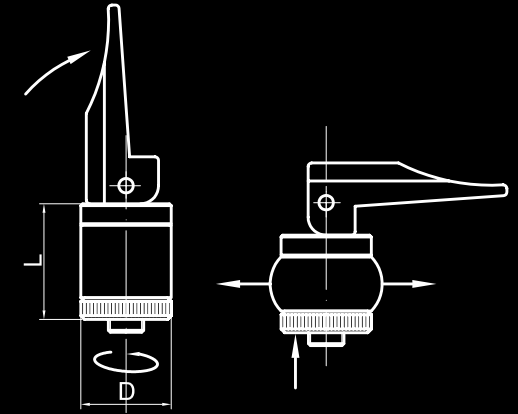

340B-341B-342B-343B



C = Cromato / Chromed

Tappo espansione in ottone con arresto di posizionamento e regolazione micrometrica della gomma

Brass snap handle drain plug with stop positioning and micrometric registration of rubber diameter

| Codice/Code | 340B.C | 341B.C | 342B.C | 343B.C |
|--------------------------------------|--------|--------|--------|--------|
| Finitura/Finish | C | C | C | C |
| D | 22 | 25 | 34 | 42 |
| L | 29 | 29 | 35 | 35 |
| Pezzi per confezione/ Pcs per box | 10 | 10 | 10 | 8 |

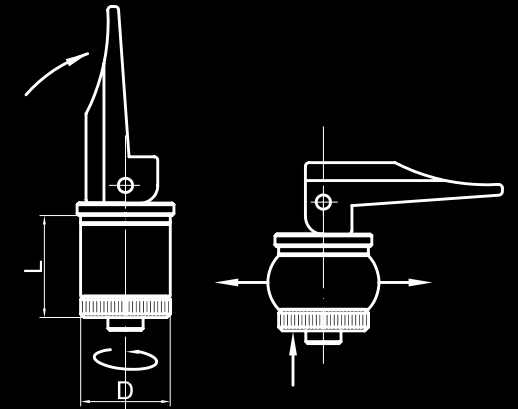

ART. 345



C = Cromato / Chromed

Boccola per tappo ad espansione in ottone

Brass socket for expansion plug

| Codice/Code | 345.23.C | 345.25.C | 345.35.C | 345.42.C | 345.50.C |
|--------------------------------------|----------|----------|----------|----------|----------|
| Finitura/Finish | C | C | C | C | C |
| D | 42 | 45 | 65 | 65 | 80 |
| DI | 23 | 25 | 35 | 42 | 50 |
| G | 1" | 1" | 1"1/4 | 1"1/2 | 2" |
| L | 75 | 75 | 80 | 82 | 99 |
| Pezzi per confezione/ Pcs per box | 6 | 6 | 6 | 5 | 3 |

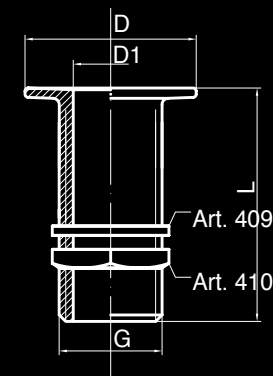

ART. 346



C = Cromato / Chromed

Boccola per tappo ad espansione in ottone
con portagomma

Brass socket for expansion plug with hose
connection

| Codice/Code | 346.23.C | 346.25.C | 346.35.C | 346.42.C | 346.50.C |
|--------------------------------------|----------|----------|----------|----------|----------|
| Finitura/Finish | C | C | C | C | C |
| D | 45 | 45 | 65 | 65 | 80 |
| DI | 23 | 25 | 35 | 42 | 50 |
| G | 1" | 1" | 1"1/4 | 1"1/2 | 2" |
| L | 75 | 75 | 80 | 82 | 99 |
| Pezzi per confezione/ Pcs per box | 6 | 6 | 6 | 5 | 3 |

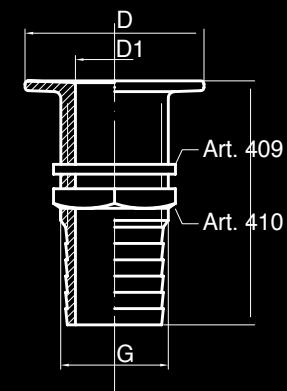

ART. 347



C = Cromato / Chromed

Supporto intermedio in ottone per corrimano

Brass intermediate support for handrail

| Codice/Code | 347A.C | 347B.C | 347C.C |
|-------------------------------------|--------|--------|--------|
| A | 30 | 35 | 40 |
| B | 55 | 60 | 70 |
| C | 22 | 25 | 30 |
| Finitura/Finish | C | C | C |
| Pezzi per confezione Pcs per box | 10 | 10 | 10 |

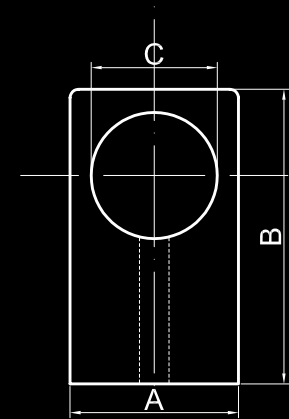

ART. 348



C = Cromato / Chromed

Supporto terminale in ottone per corrimano

Brass terminal support for handrail

| Codice/Code | 348A.C | 348B.C | 348C.C |
|-------------------------------------|--------|--------|--------|
| A | 30 | 35 | 40 |
| B | 55 | 60 | 70 |
| C | 22 | 25 | 30 |
| Finitura/Finish | C | C | C |
| Pezzi per confezione Pcs per box | 10 | 10 | 10 |

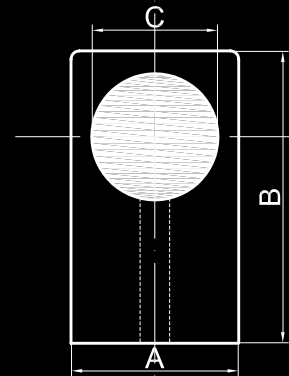

ART. 485



C = Cromato / Chromed

Boccola per candelieri in ottone

Brass socket

| Codice/Code | 485.C |
|-------------------------------------|--------|
| D | 42 |
| D1 | 25 |
| D2 | 34 |
| G | 30X1,5 |
| H | 18 |
| L | 98 |
| S | 5 |
| Finitura/Finish | C |
| Gr. | 330 |
| Pezzi per confezione Pcs per box | 1 |

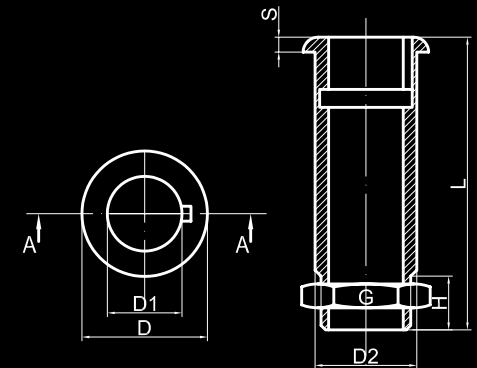

ART. 414 / 415 / 416

L = Lucido / Polished
C = Cromato / Chromed

Campana di bordo in ottone
con attacco oscillante

Brass ship's bell complete
with bracket

| Codice/Code | 414.C | 414.L | 415.C | 415.L | 416.C | 416.L |
|-------------------------------------|--------------|--------------|--------------|--------------|--------------|--------------|
| D | 10,5 | 10,5 | 15 | 15 | 18 | 18 |
| Finitura/Finish | C | L | C | L | C | L |
| Pezzi per confezione Pcs per box | | | | | | |

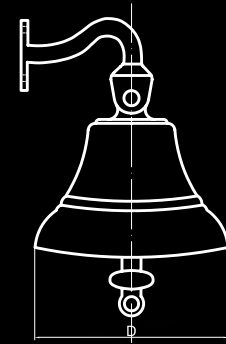

ART. 414
Size Small



ART. 415
Size Medium



ART. 416
Size Big



ART. 800



L = Lucido / Polished
C = Cromato / Chromed

Tappo imbarco in ottone
con apertura tipo winch

Brass deck filler with "winch" opening

| Codice/Code | 800A.38.C | 800A.50.C | 800B.38.C | 800B.50.C | 800C.38.C | 800C.50.C | 800D.38.C | 800D.50.C |
|--------------------------------------|-----------------------------|-----------------------------|-----------------------------|-----------------------------|-----------------------------|-----------------------------|-----------------------------|-----------------------------|
| | 800A.38.L | 800A.50.L | 800B.38.L | 800B.50.L | 800C.38.L | 800C.50.L | 800D.38.L | 800D.50.L |
| Utilizzo/Used for | FUEL | FUEL | WATER | WATER | DIESEL | DIESEL | WASTE | WASTE |
| D1 | 38 | 50 | 38 | 50 | 38 | 50 | 38 | 50 |
| D | 88 | 88 | 88 | 88 | 88 | 88 | 88 | 88 |
| H | 81 | 81 | 81 | 81 | 81 | 81 | 81 | 81 |
| H1 | 74 | 74 | 74 | 74 | 74 | 74 | 74 | 74 |
| H2 | 35 | 35 | 35 | 35 | 35 | 35 | 35 | 35 |
| Modello/Model | Portagomma/ Hose adapter | Portagomma/ Hose adapter | Portagomma/ Hose adapter | Portagomma/ Hose adapter | Portagomma/ Hose adapter | Portagomma/ Hose adapter | Portagomma/ Hose adapter | Portagomma/ Hose adapter |
| Pezzi per confezione/ Pcs per box | | | | | | | | |

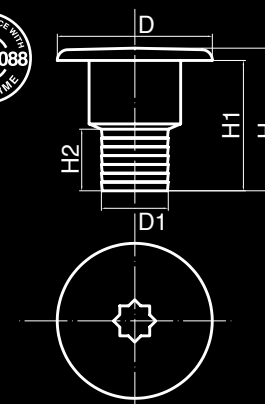

ART. 801



L = Lucido / Polished
C = Cromato / Chromed

Tappo imbarco inclinato in ottone
con apertura tipo winch

Brass inclined deck filler with "winch" opening

| Codice/Code | 801A.38.C | 801A.50.C | 801B.38.C | 801B.50.C | 801C.38.C | 801C.50.C | 801D.38.C | 801D.50.C |
|--------------------------------------|--------------------------------|--------------------------------|--------------------------------|--------------------------------|--------------------------------|--------------------------------|--------------------------------|--------------------------------|
| | 801A.38.L | 801A.50.L | 801B.38.L | 801B.50.L | 801C.38.L | 801C.50.L | 801D.38.L | 801D.50.L |
| Utilizzo/Used for | FUEL | FUEL | WATER | WATER | DIESEL | DIESEL | WASTE | WASTE |
| D1 | 38 | 50 | 38 | 50 | 38 | 50 | 38 | 50 |
| D | 88 | 88 | 88 | 88 | 88 | 88 | 88 | 88 |
| H2 | 35 | 35 | 35 | 35 | 35 | 35 | 35 | 35 |
| Modello/Model | Inclinato 30°/ Inclined 30° | Inclinato 30°/ Inclined 30° | Inclinato 30°/ Inclined 30° | Inclinato 30°/ Inclined 30° | Inclinato 30°/ Inclined 30° | Inclinato 30°/ Inclined 30° | Inclinato 30°/ Inclined 30° | Inclinato 30°/ Inclined 30° |
| Pezzi per confezione/ Pcs per box | | | | | | | | |

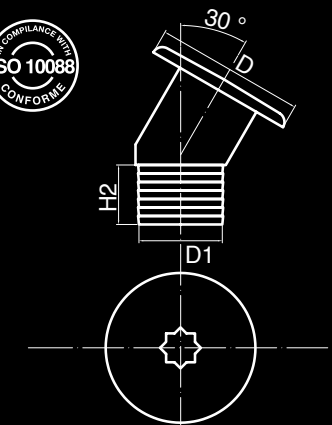

ART. 802



L = Lucido / Polished
C = Cromato / Chromed

Tappo imbarco in ottone
con apertura tipo winch

Brass deck filler with "winch" opening

| Codice/Code | 802A.38.C | 802A.50.C | 802B.38.C | 802B.50.C | 802C.38.C | 802C.50.C | 802D.38.C | 802D.50.C |
|--------------------------------------|-----------------------------|-----------------------------|-----------------------------|-----------------------------|-----------------------------|-----------------------------|-----------------------------|-----------------------------|
| | 802A.38.L | 802A.50.L | 802B.38.L | 802B.50.L | 802C.38.L | 802C.50.L | 802D.38.L | 802D.50.L |
| Utilizzo/Used for | FUEL | FUEL | WATER | WATER | DIESEL | DIESEL | WASTE | WASTE |
| D1 | 38 | 50 | 38 | 50 | 38 | 50 | 38 | 50 |
| D | 89 | 89 | 89 | 89 | 89 | 89 | 89 | 89 |
| H | 81 | 81 | 81 | 81 | 81 | 81 | 81 | 81 |
| H1 | 74 | 74 | 74 | 74 | 74 | 74 | 74 | 74 |
| H2 | 35 | 35 | 35 | 35 | 35 | 35 | 35 | 35 |
| Modello/Model | Portagomma/ Hose adapter | Portagomma/ Hose adapter | Portagomma/ Hose adapter | Portagomma/ Hose adapter | Portagomma/ Hose adapter | Portagomma/ Hose adapter | Portagomma/ Hose adapter | Portagomma/ Hose adapter |
| Pezzi per confezione/ Pcs per box | | | | | | | | |

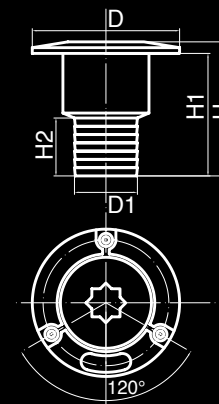

ART. 803



L = Lucido / Polished
C = Cromato / Chromed

Tappo imbarco lungo in ottone con apertura tipo winch. Per acque nere

Brass long pump out deck filler with "winch" opening

| | |
|-------------------------------------|----------------------------|
| Codice/Code | 803.38.C |
| | 803.38.L |
| Utilizzo/Use for | WASTE |
| D1 | 38 |
| D | 88 |
| H | 122 |
| H1 | 115 |
| H2 | 50 |
| Modello/Model | Programma/ Hose adapter |
| Pezzi per confezione Pcs per box | 1 |

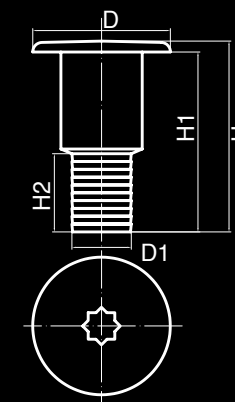

ART. 804



L = Lucido / Polished
C = Cromato / Chromed

Tappo imbarco lungo in ottone con apertura tipo winch. Per acque nere

Brass long pump out deck filler with "winch" opening

| | |
|-------------------------------------|----------------------------|
| Codice/Code | 804.38.C |
| | 804.38.L |
| Utilizzo/Use for | WASTE |
| D1 | 38 |
| D | 89 |
| H | 122 |
| H1 | 115 |
| H2 | 50 |
| Modello/Model | Programma/ Hose adapter |
| Pezzi per confezione Pcs per box | 1 |

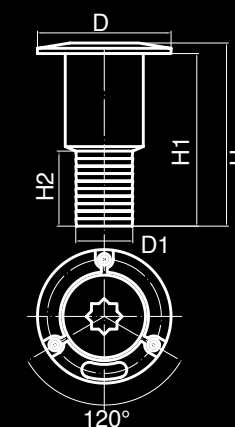

ART. 835



Chiave con impugnatura ergonomica ottagonale in fiberglass per l'apertura dei tappi imbarco e dei filtri acqua

Octagonal fiberglass key with ergonomic grip for the opening of the deck fillers and water filters

| | |
|-------------------------------------|------------|
| Codice/Code | 835 |
| H | 35 |
| L | 135 |
| Colore/Colour | Nero/Black |
| Pezzi per confezione Pcs per box | 5 |

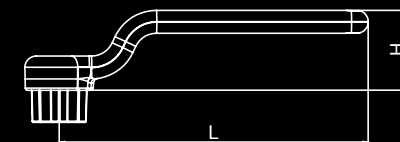

ART. 805



Tappo imbarco in ottone con apertura con leva a scomparsa

Brass deck filler with retractable handle

| Codice/Code | 805A.38.C | 805A.50.C | 805B.38.C | 805B.50.C | 805C.38.C | 805C.50.C | 805D.38.C | 805D.50.C |
|--------------------------------------|-----------------------------|-----------------------------|-----------------------------|-----------------------------|-----------------------------|-----------------------------|-----------------------------|-----------------------------|
| | 805A.38.L | 805A.50.L | 805B.38.L | 805B.50.L | 805C.38.L | 805C.50.L | 805D.38.L | 805D.50.L |
| Utilizzo/Used for | FUEL | FUEL | WATER | WATER | DIESEL | DIESEL | WASTE | WASTE |
| D1 | 38 | 50 | 38 | 50 | 38 | 50 | 38 | 50 |
| D | 88 | 88 | 88 | 88 | 88 | 88 | 88 | 88 |
| H | 81 | 81 | 81 | 81 | 81 | 81 | 81 | 81 |
| H1 | 74 | 74 | 74 | 74 | 74 | 74 | 74 | 74 |
| H2 | 35 | 35 | 35 | 35 | 35 | 35 | 35 | 35 |
| Modello/Model | Portagomma/ Hose adapter | Portagomma/ Hose adapter | Portagomma/ Hose adapter | Portagomma/ Hose adapter | Portagomma/ Hose adapter | Portagomma/ Hose adapter | Portagomma/ Hose adapter | Portagomma/ Hose adapter |
| Pezzi per confezione/ Pcs per box | | | | | | | | |

L = Lucido / Polished
C = Cromato / Chromed



Sistema innovativo studiato per evitare l'ingresso dell'acqua

Innovative system studied for avoiding the entrance of the water

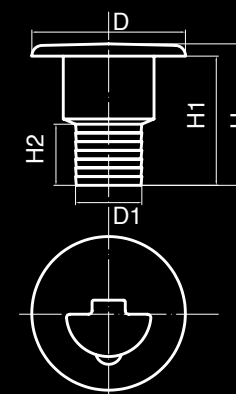

ART. 806



Tappo imbarco inclinato in ottone con apertura con leva a scomparsa

Brass deck filler with retractable handle

| Codice/Code | 806A.38.C | 806A.50.C | 806B.38.C | 806B.50.C | 806C.38.C | 806C.50.C | 806D.38.C | 806D.50.C |
|--------------------------------------|--------------------------------|--------------------------------|--------------------------------|--------------------------------|--------------------------------|--------------------------------|--------------------------------|--------------------------------|
| | 806A.38.L | 806A.50.L | 806B.38.L | 806B.50.L | 806C.38.L | 806C.50.L | 806D.38.L | 806D.50.L |
| Utilizzo/Used for | FUEL | FUEL | WATER | WATER | DIESEL | DIESEL | WASTE | WASTE |
| D1 | 38 | 50 | 38 | 50 | 38 | 50 | 38 | 50 |
| D | 88 | 88 | 88 | 88 | 88 | 88 | 88 | 88 |
| H2 | 35 | 35 | 35 | 35 | 35 | 35 | 35 | 35 |
| Modello/Model | Inclinato 30°/ Inclined 30° | Inclinato 30°/ Inclined 30° | Inclinato 30°/ Inclined 30° | Inclinato 30°/ Inclined 30° | Inclinato 30°/ Inclined 30° | Inclinato 30°/ Inclined 30° | Inclinato 30°/ Inclined 30° | Inclinato 30°/ Inclined 30° |
| Pezzi per confezione/ Pcs per box | | | | | | | | |

L = Lucido / Polished
C = Cromato / Chromed



Sistema innovativo studiato per evitare l'ingresso dell'acqua

Innovative system studied for avoiding the entrance of the water

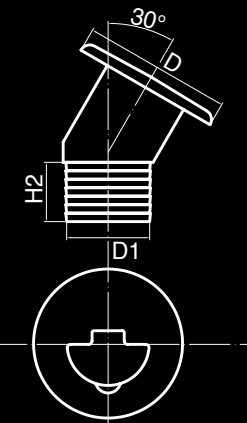

ART. 807



Tappo imbarco lungo in ottone con apertura con leva a scomparsa

Brass long pump out deck filler with retractable handle

| Codice/Code | 807.38.C |
|-------------------------------------|----------------------------|
| | 807.38.L |
| Utilizzo/Use for | WASTE |
| D1 | 38 |
| D | 88 |
| H | 122 |
| H1 | 115 |
| H2 | 50 |
| Modello/Model | Programma/ Hose adapter |
| Pezzi per confezione Pcs per box | |

L = Lucido / Polished
C = Cromato / Chromed



Sistema innovativo studiato per evitare l'ingresso dell'acqua

Innovative system studied for avoiding the entrance of the water

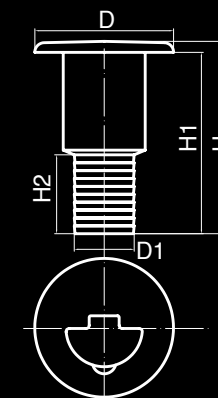

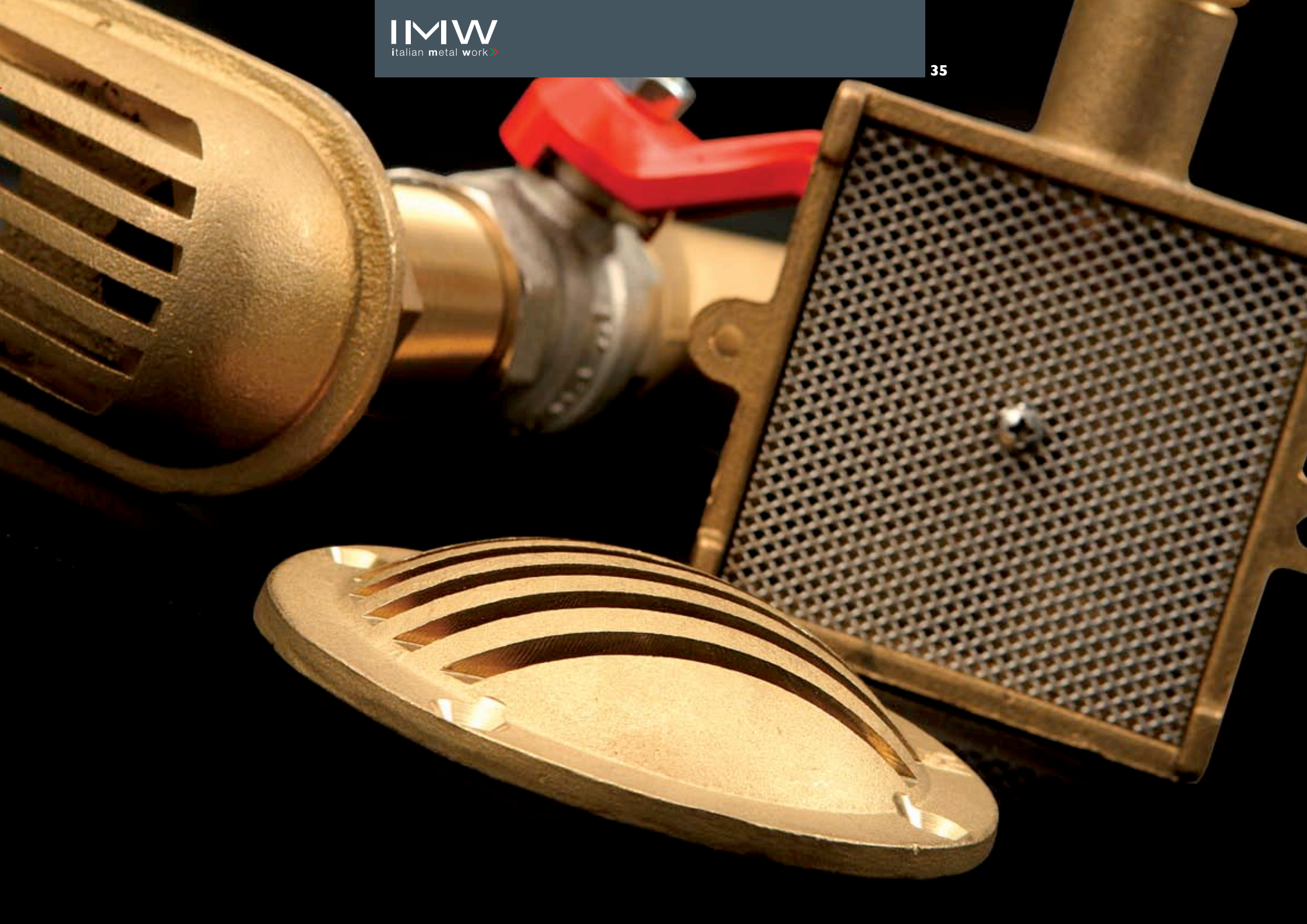

ART. 720



N = Nichelato / Nickel

Filtro depurazione acqua in ottone.
Elemento filtrante in acciaio inox AISI 316

Brass water strainer.
Filtering element in stainless steel AISI 316

| Codice/Code | 720G | 720H |
|--------------------------------------|----------|----------|
| Misura/Size | 1"1/4 | 1"1/2 |
| A | 145 | 145 |
| C | 38 | 38 |
| G | 1"1/4 | 1"1/2 |
| I | 91 | 91 |
| Finitura/Finish | N | N |
| Pezzi per confezione/ Pcs per box | 1 | 1 |

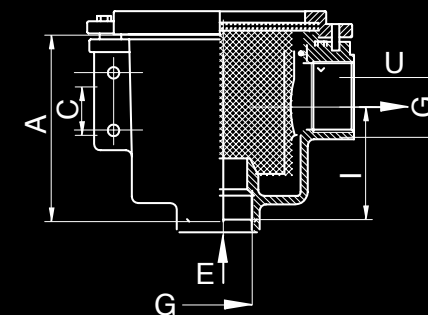

ART. 721



N = Nichelato / Nickel

Filtro depurazione acqua in ottone modello "ISEO". Coperchio trasparente con apertura a chiave ottagonale. Elemento filtrante in acciaio inox. Fornito completo di fascia di supporto girevole e chiave. Particolarmente indicato per generatori di corrente.

Brass water filter model "ISEO".
Transparent polycarbonate cap with octagonal key opening. Filtering element in stainless steel. Supplied with octagonal key and stainless steel swivel bracket. Suitable for power generators.

| Codice/Code | 721C | 721D | 721E |
|--------------------------------------|----------|----------|----------|
| Misura/Size | 3/8" | 1/2" | 3/4" |
| A | 98 | 98 | 98 |
| B | 75 | 75 | 75 |
| G | 3/8" | 1/2" | 3/4" |
| Finitura/Finish | N | N | N |
| Pezzi per confezione/ Pcs per box | 1 | 1 | 1 |

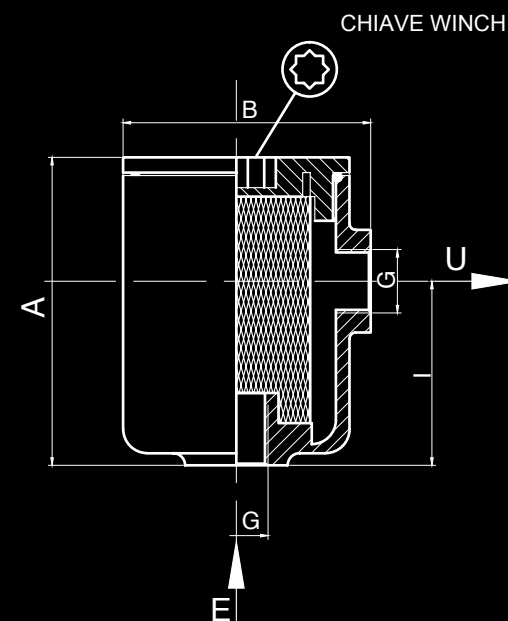

ART. 722



N = Nichelato / Nickel

Filtro depurazione acqua in ottone modello "GARDA". Coperchio trasparente in policarbonato. Fornito con chiave ottagonale tipo "winch" per l'apertura. Elemento filtrante in acciaio inox. Si applica sull'aspirazione del motore. Facilmente amovibile in pochi secondi per una rapida ispezione.

Brass water filter model "GARDA". Transparent polycarbonate cap. Supplied with with octagonal key type "winch" for opening. Filtering element in stainless steel. To be fitted on the motor intake. Easily removable in few seconds for a quick inspection.

| Codice/Code | 722E | 722F | 722G | 722H |
|--------------------------------------|----------|----------|----------|----------|
| Misura/Size | 3/4" | 1" | 1"1/4 | 1"1/2 |
| A | 153 | 153 | 190 | 190 |
| B | 190 | 190 | 220 | 220 |
| G | 3/4" | 1" | 1"1/4 | 1"1/2 |
| I | 96 | 96 | 145 | 145 |
| Finitura/Finish | N | N | N | N |
| Pezzi per confezione/ Pcs per box | | | | |

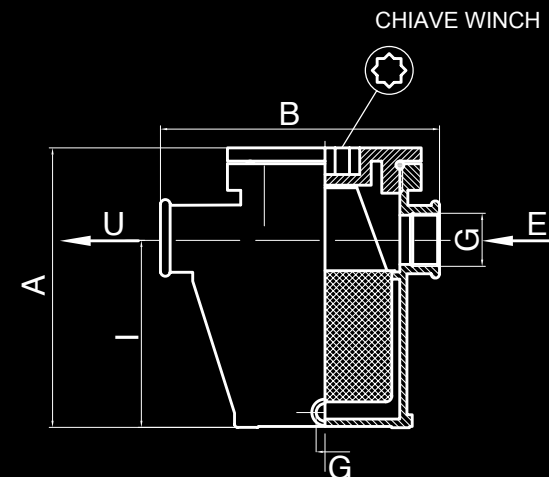

ART. 723



N = Nichelato / Nickel

Filtro depurazione acqua in ottone modello "COMO" a tazza con una bocca laterale e una sul fondello. Coperchio trasparente in policarbonato. Fornito con chiave ottagonale tipo "winch" per l'apertura. Elemento filtrante in acciaio inox. Facilmente amovibile in pochi secondi per una rapida ispezione.

Brass water filter model "COMO". "CUP" model fitted with side opening and one on the bottom. Transparent polycarbonate cap. Supplied with with octagonal key type "winch" for opening. Filtering element in stainless steel. Easily removable in few seconds for a quick inspection.

| Codice/Code | 723E | 723F | 723G | 723H |
|--------------------------------------|----------|----------|----------|----------|
| Misura/Size | 3/4" | 1" | 1"1/4 | 1"1/2 |
| A | 150 | 150 | 155 | 155 |
| C | 31 | 31 | 35 | 35 |
| G | 3/4" | 1" | 1"1/4 | 1"1/2 |
| I | 87 | 87 | 90 | 90 |
| Finitura/Finish | N | N | N | N |
| Pezzi per confezione/ Pcs per box | | | | |

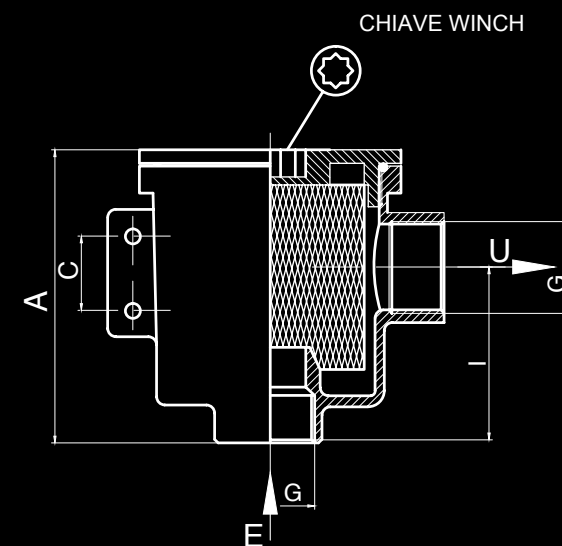

ART. 730



N = Nichelato / Nickel

Filtro depurazione acqua in ottone.
Elemento filtrante in acciaio inox AISI 316

Brass water strainer.
Filtering element in stainless steel AISI 316

| Codice/Code | 730C | 730D | 730E | 730F | 730G | 730H |
|-------------------------------------|----------|----------|----------|----------|----------|----------|
| Misura/Size | 3/8" | 1/2" | 3/4" | 1" | 1"1/4 | 1"1/2 |
| A | 119 | 119 | 140 | 140 | 198 | 198 |
| B | 139 | 139 | 172 | 172 | 225 | 225 |
| G | 3/8" | 1/2" | 3/4" | 1" | 1"1/4 | 1"1/2 |
| G1 | 1/4" | 1/4" | 1/4" | 1/4" | 1/4" | 1/4" |
| I | 87 | 87 | 98 | 98 | 150 | 150 |
| Finitura/Finish | N | N | N | N | N | N |
| Pezzi per confezione Pcs per box | | | | | | |

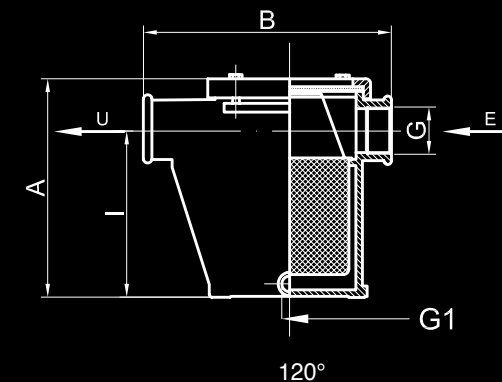

ART. 835



Chiave con impugnatura ergonomica ottagonale
in fiberglass per l'apertura dei tappi imbarco e
dei filtri acqua

Octagonal fiberglass key with ergonomic
grip for the opening of the deck fillers and
water filters

| Codice/Code | 835 |
|-------------------------------------|------------|
| H | 35 |
| L | 135 |
| Colore/Colour | Nero/Black |
| Pezzi per confezione Pcs per box | 5 |

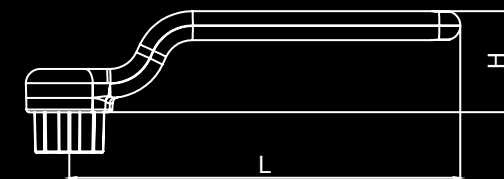

ART. FAS.72 I



Fascia di supporto girevole in acciaio inox
per filtro art. 72 I

Stainless steel swivel bracket
for filter item 72 I

| Codice/Code | FAS.72 I |
|-------------------------------------|----------|
| A | 110 |
| B | 25 |
| C | 78 |
| D | 95 |
| I | 80 |
| Pezzi per confezione Pcs per box | 1 |

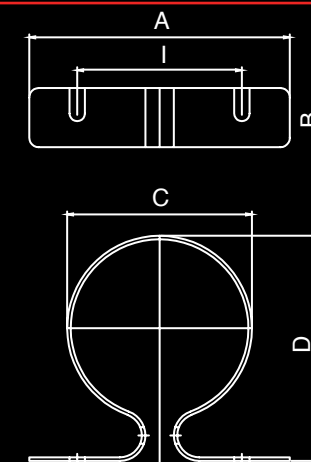

ART. FIL.721



Cestello ricambio per filtro art. 721

Spare filtering element for filter item 721

| Codice/Code | FIL.721 |
|-------------------------------------|----------------|
| D | 49 |
| F | 28 |
| G | 73 |
| Pezzi per confezione Pcs per box | 1 |

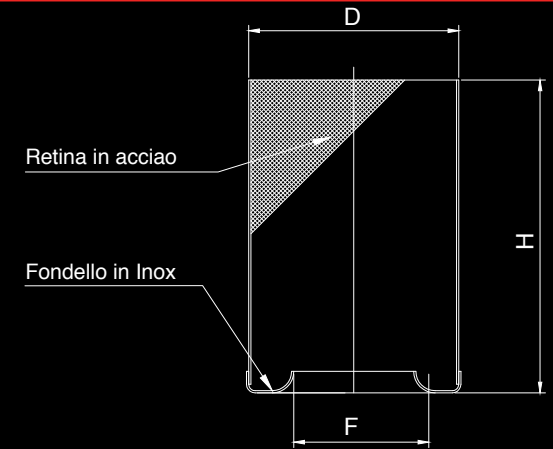

ART. FIL.722



Cestello ricambio per filtro art. 722

Spare filtering element for filter item 722

| Codice/Code | FIL.722 |
|-------------------------------------|----------------|
| D | 90 |
| F | 35 |
| H | 110 |
| Per misure For size | 3/4"-1" |
| Pezzi per confezione Pcs per box | 1 |

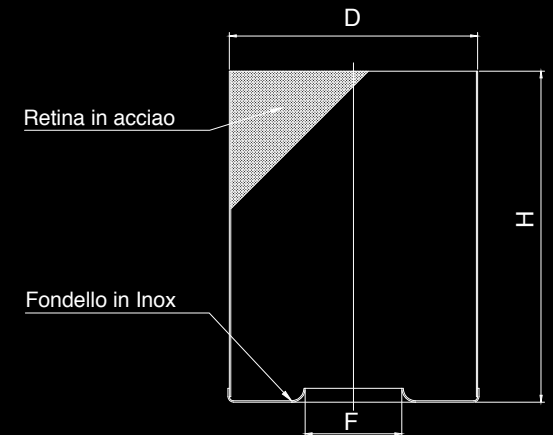

ART. FIL.723



Cestello ricambio per filtro art. 723

Spare filtering element for filter item 723

| Codice/Code | FIL.723 |
|-------------------------------------|----------------|
| D | 87 |
| H | 115 |
| L | 62 |
| Per misure For size | 3/4"-1" |
| Pezzi per confezione Pcs per box | 1 |

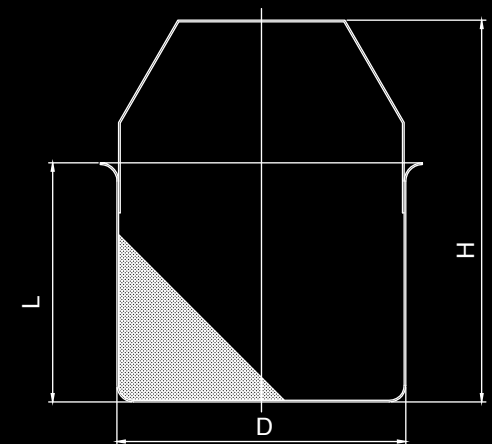

ART. PLA.721



Coperchio ricambio in polycarbonato per filtro art. 721

Transparent polycarbonate cap for filter item 721

| | |
|-------------------------------------|----------------|
| Codice/Code | PLA.721 |
| D | 75 |
| G | 65X2,3 |
| H | 25 |
| Pezzi per confezione Pcs per box | 1 |

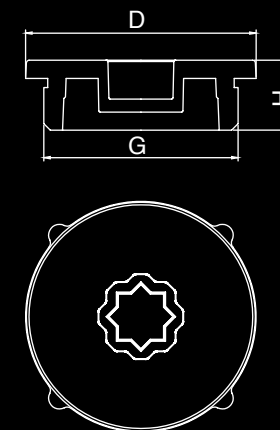

ART. PLA.722EF



Coperchio ricambio in polycarbonato trasparente per filtri 722 / 723

Transparent polycarbonate cap for filter items 722 / 723

| | |
|-------------------------------------|-------------------|
| Codice/Code | PLA.722.EF |
| D | 115 |
| G | 102x2,3 |
| H | 27 |
| Per misure For size | 3/4"-1" |
| Pezzi per confezione Pcs per box | 1 |

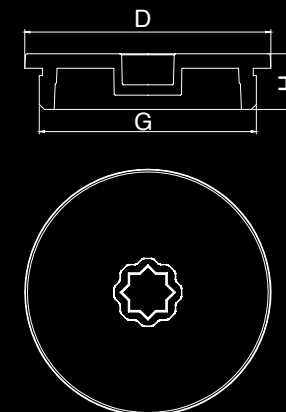

GUA.60.32X3.53 / GUA.94.84X3.53



O.R. ricambio per filtri

Spare O.R. for filters

| Codice/Code | GUA.60.32X3.53 | GUA.94.84X3.53 |
|-------------------------------------|-----------------------|-----------------------|
| Per filtro/For filter | 721CDE | 722EF/723EF |
| DC | 3,53 | 3,53 |
| DI | 60,32 | 94,84 |
| Pezzi per confezione Pcs per box | 1 | 1 |

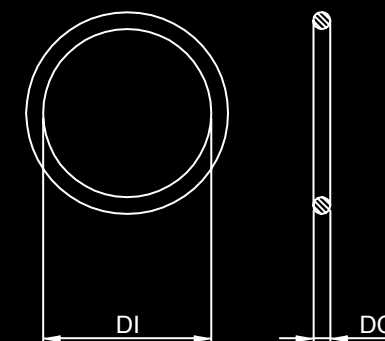

ART. 313

Pressacavo in ottone

Brass cable clamp



C = Cromato / Chromed

| Codice/Code | 313A.C | 313B.C |
|-------------------------------------|----------|----------|
| D | 32 | 32 |
| D1 | 8 | 10 |
| H | 16 | 16 |
| S | 2,7 | 2,7 |
| Finitura/Finish | C | C |
| Gr. | 34 | 34 |
| Pezzi per confezione Pcs per box | 10 | 10 |

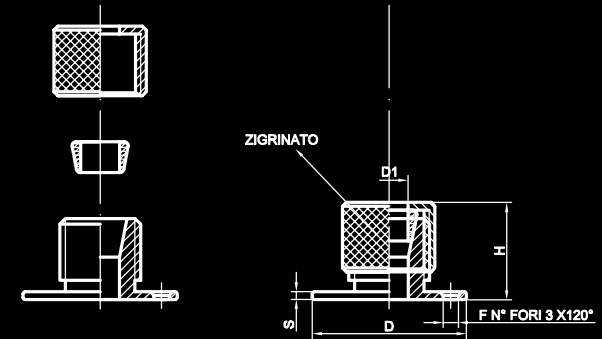

ART. 773

Scarico curvo con portagomma in ottone per pozzetto

Brass curved skin fitting with hose adapter for cockpit



L = Lucido / Polished

| Codice/Code | 773.L |
|-------------------------------------|-------|
| A | 70 |
| B | 9 |
| C | 65 |
| D | 85 |
| G | 39 |
| Pezzi per confezione Pcs per box | 1 |

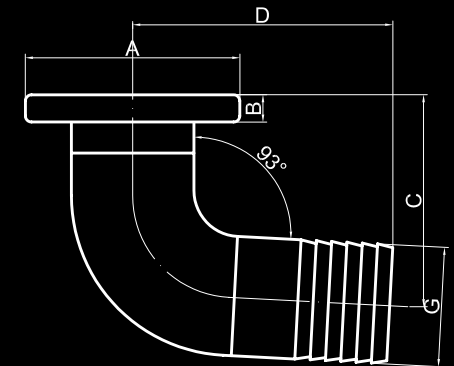

ART. 430



L = Lucido / Polished



C = Cromato / Chromed

Scarico a mare in ottone completo di dado e rondella

Brass through hull skin fitting complete with nut and washer

| Codice/Code | 430C.L | 430D.L | 430E.L | 430F.L | 430G.L | 430H.L | 430I.L |
|----------------------|--------|--------|--------|--------|--------|--------|--------|
| | 430C.C | 430D.C | 430E.C | 430F.C | 430G.C | 430H.C | 430I.C |
| Misura/Size | 3/8" | 1/2" | 3/4" | 1" | 1"1/4 | 1"1/2 | 2" |
| D | 35 | 40 | 48 | 55 | 65 | 70 | 83 |
| L | 55 | 65 | 70 | 75 | 85 | 85 | 100 |
| G | 3/8" | 1/2" | 3/4" | 1" | 1"1/4 | 1"1/2 | 2" |
| Pezzi per confezione | 10 | 8 | 8 | 6 | 6 | 5 | 3 |
| Pcs per box | | | | | | | |

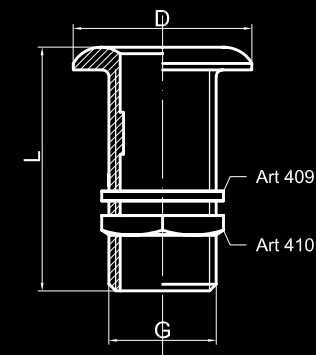

ART. 450



L = Lucido / Polished



C = Cromato / Chromed

Scarico a mare a pozzetto in ottone completo di dado e rondella

Brass through hull skin fitting for cockpit complete with nut and washer

| Codice/Code | 450C.L | 450D.L | 450E.L | 450F.L | 450G.L | 450H.L | 450I.L |
|----------------------|--------|--------|--------|--------|--------|--------|--------|
| | 450C.C | 450D.C | 450E.C | 450F.C | 450G.C | 450H.C | 450I.C |
| Misura/Size | 3/8" | 1/2" | 3/4" | 1" | 1"1/4 | 1"1/2 | 2" |
| D | 35 | 40 | 48 | 55 | 65 | 70 | 83 |
| G | 3/8" | 1/2" | 3/4" | 1" | 1"1/4 | 1"1/2 | 2" |
| L | 55 | 65 | 70 | 75 | 85 | 85 | 100 |
| S | 5 | 5 | 5 | 5 | 6 | 5 | 8 |
| Pezzi per confezione | 10 | 8 | 8 | 6 | 6 | 5 | 3 |
| Pcs per box | | | | | | | |

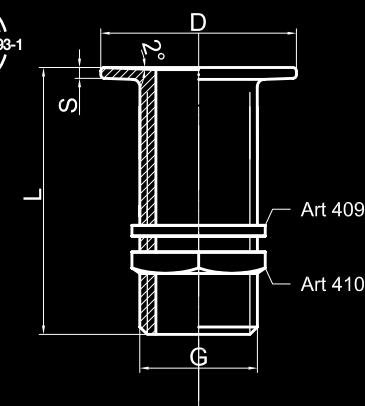

ART. 461



C = Cromato / Chromed

Scarico a mare a pozzetto con portagomma in ottone completo di dado e rondella

Brass through hull skin fitting for cockpit with hose connection complete with nut and washer

| Codice/Code | 461C.C | 461D.C | 461E.C | 461F.C | 461G.C | 461H.C | 461I.C |
|----------------------|--------|--------|--------|--------|--------|--------|--------|
| Misura/Size | 3/8" | 1/2" | 3/4" | 1" | 1"1/4 | 1"1/2 | 2" |
| D | 35 | 40 | 48 | 55 | 65 | 70 | 83 |
| D1 | 15 | 18 | 23 | 30 | 38 | 44 | 55 |
| G | 3/8" | 1/2" | 3/4" | 1" | 1"1/4 | 1"1/2 | 2" |
| L | 55 | 65 | 70 | 75 | 85 | 85 | 100 |
| L1 | 20 | 20 | 25 | 25 | 30 | 30 | 31 |
| S | 3 | 3 | 3 | 3 | 3 | 3 | 3 |
| Pezzi per confezione | 10 | 8 | 8 | 6 | 6 | 5 | 3 |
| Pcs per box | | | | | | | |

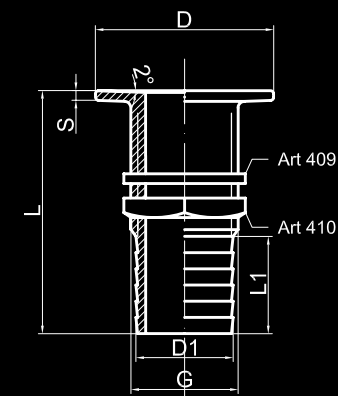

ART. 470



L = Lucido / Polished



C = Cromato / Chromed

Scarico a mare con portagomma
in ottone completo di dado e rondella

Brass through hull skin fitting with hose
connection complete with nut and washer

| Codice/Code | 470C.L | 470C13.L | 470D.L | 470D19.L | 470E.L | 470E25.L | 470F.L | 470F25.L | 470G.L | 470H.L | 470I.L |
|-------------------------------------|--------|----------|--------|----------|--------|----------|--------|----------|--------|--------|--------|
| | 470C.C | 470C13.C | 470D.C | 470D19.C | 470E.C | 470E25.C | 470F.C | 470F25.C | 470G.C | 470H.C | 470I.C |
| Misura/Size | 3/8" | 3/8"X13 | 1/2" | 1/2"X19 | 3/4" | 3/4"X25 | 1" | 1"X25 | 1"1/4 | 1"1/2 | 2" |
| D | 35 | 35 | 40 | 40 | 48 | 48 | 55 | 55 | 65 | 70 | 83 |
| D1 | 15 | 13 | 18 | 19 | 23 | 25 | 30 | 25 | 38 | 44 | 55 |
| G | 3/8" | 3/8" | 1/2" | 1/2" | 3/4" | 3/4" | 1" | 1" | 1"1/4 | 1"1/2 | 2" |
| L | 55 | 55 | 65 | 65 | 64 | 64 | 70 | 70 | 80 | 80 | 92 |
| L1 | 20 | 20 | 25 | 25 | 30 | 30 | 31 | 31 | 31 | 31 | 31 |
| Pezzi per confezione Pcs per box | 10 | 10 | 8 | 8 | 8 | 8 | 6 | 6 | 6 | 5 | 3 |

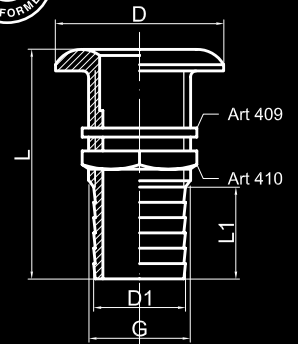

ART. 490



L = Lucido / Polished



C = Cromato / Chromed

Scarico a mare inclinato in ottone
completo di dado e rondella

Brass inclined through hull skin fitting
complete with nut and washer

| Codice/Code | 490C.L | 490D.L | 490E.L | 490F.L | 490G.L | 490H.L | 490I.L |
|-------------------------------------|--------|--------|--------|--------|--------|--------|--------|
| | 490C.C | 490D.C | 490E.C | 490F.C | 490G.C | 490H.C | 490I.C |
| Misura/Size | 3/8" | 1/2" | 3/4" | 1" | 1"1/4 | 1"1/2 | 2" |
| D | 35 | 40 | 48 | 55 | 65 | 70 | 83 |
| L | 55 | 65 | 70 | 75 | 85 | 85 | 100 |
| G | 3/8" | 1/2" | 3/4" | 1" | 1"1/4 | 1"1/2 | 2" |
| Pezzi per confezione Pcs per box | 10 | 8 | 8 | 6 | 6 | 5 | 3 |

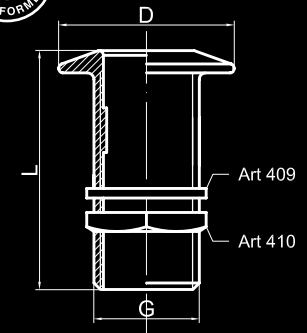

ART. 530



L = Lucido / Polished

C = Cromato / Chromed

Scarico a mare in ottone tipo "Export"
completo di dado e rondella

Brass through hull skin fitting type "Export"
complete with nut and washer

| Codice/Code | 530D.L | 530E.L | 530F.L | 530G.L | 530H.L |
|-------------------------------------|--------|--------|--------|--------|--------|
| | 530D.C | 530E.C | 530F.C | 530G.C | 530H.C |
| Misura/Size | 1/2" | 3/4" | 1" | 1"1/4 | 1"1/2 |
| D | 30 | 35 | 40 | 50 | 55 |
| G | 1/2" | 3/4" | 1" | 1"1/4 | 1"1/2 |
| L | 60 | 60 | 60 | 60 | 60 |
| Pezzi per confezione Pcs per box | 10 | 10 | 8 | 12 | 8 |

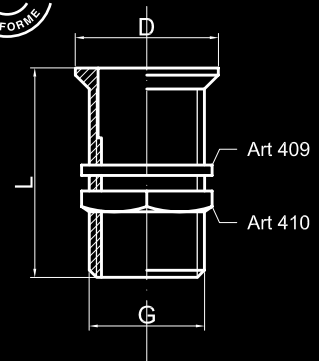

ART. 53I



L = Lucido / Polished
C = Cromato / Chromed

Scarico a mare in ottone con portagomma tipo "Export" completo di dado e rondella

Brass through hull skin fitting with hose connection type "Export" complete with nut and washer

| Codice/Code | 53ID.L | 53IE.L | 53IF.L | 53IG.L | 53IH.L |
|-------------------------------------|---------------|---------------|---------------|---------------|---------------|
| | 53ID.C | 53IE.C | 53IF.C | 53IG.C | 53IH.C |
| Misura/Size | 1/2" | 3/4" | 1" | 1 1/4" | 1 1/2" |
| D | 30 | 35 | 40 | 50 | 55 |
| D1 | 18 | 23 | 30 | 38 | 44 |
| G | 1/2" | 3/4" | 1" | 1 1/4" | 1 1/2" |
| L | 65 | 65 | 70 | 75 | 75 |
| Pezzi per confezione Pcs per box | 10 | 10 | 8 | 12 | 8 |

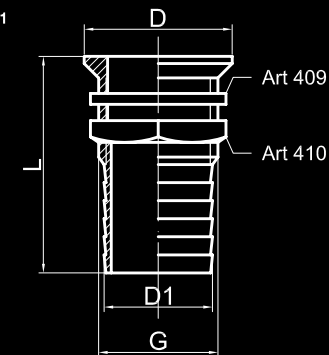

ART. 409



Rondella in ottone

Brass washer

| Codice/Code | 409C | 409D | 409E | 409F | 409G | 409H | 409I |
|-------------------------------------|-------------|-------------|-------------|-------------|-------------|-------------|-------------|
| Misura/Size | 3/8" | 1/2" | 3/4" | 1" | 1 1/4" | 1 1/2" | 2" |
| D | 24 | 32 | 37 | 46 | 55 | 65 | 75 |
| D1 | 18 | 22 | 37 | 34 | 44 | 46 | 61 |
| L | 3 | 3 | 3 | 3 | 4 | 4 | 3,5 |
| Gr. | 5 | 10 | 15 | 19 | 29 | 46 | 43 |
| Pezzi per confezione Pcs per box | 10 | 10 | 10 | 10 | 10 | 10 | 5 |

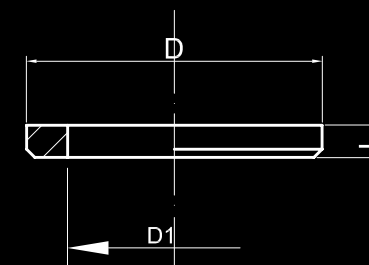

ART. 410



Controdado in ottone

Brass back nut

| Codice/Code | 410C | 410D | 410E | 410F | 410G | 410H | 410I |
|-------------------------------------|-------------|-------------|-------------|-------------|-------------|-------------|-------------|
| Misura/Size | 3/8" | 1/2" | 3/4" | 1" | 1 1/4" | 1 1/2" | 2" |
| G | 3/8" | 1/2" | 3/4" | 1" | 1 1/4" | 1 1/2" | 2" |
| L | 6 | 8 | 8 | 8,5 | 8,5 | 8,5 | 11 |
| SW | 22 | 24 | 32 | 40 | 48 | 58 | 70 |
| Gr. | 11 | 11 | 23 | 40 | 49 | 86 | 128 |
| Pezzi per confezione Pcs per box | 10 | 10 | 10 | 10 | 10 | 10 | 5 |

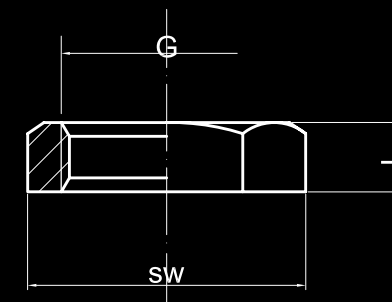

ART. 602

Kit per presa a mare completa di presa a mare, valvola a sfera, gomito e portagomma

Kit for intake strainer complete with intake strainer, ball valve, elbow and hose connection



versione con valvola 606 con leva Inox

version with ball valve 606 with stainless steel handle



versione con valvola 608 con leva Alluminio

version with ball valve 608 with aluminium handle

| Codice/Code | 602CI | 602DI | 602EI | 602FI | 602GI | 602HI | 602II |
|-------------------------------------|--------|--------|--------|--------|--------|--------|--------|
| con Valvola a sfera with ball valve | 606C | 606D | 606E | 606F | 606G | 606H | 606I |
| Codice/Code | 602C | 602D | 602E | 602F | 602G | 602H | 602I |
| con Valvola a sfera with ball valve | 608C | 608D | 608E | 608F | 608G | 608H | 608I |
| Misura/Size | 3/8" | 1/2" | 3/4" | 1" | 1"1/4 | 1"1/2 | 2" |
| Pres a mare Intake strainer | 707C | 707D | 707E | 707F | 707G | 707H | 707I |
| Raccordo a gomito Elbow | 654C | 654D | 654E | 654F | 654G | 654H | 654I |
| Portagomma Hose connection | 696C15 | 696D16 | 694E22 | 694F30 | 694G38 | 694H40 | 694I50 |
| Pezzi per confezione Pcs per box | | | | | | | |

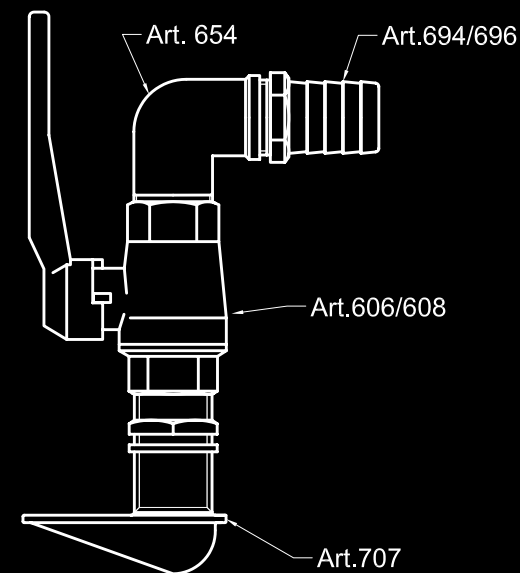

ART. 707

Pres a mare in ottone

Brass intake strainer



| Codice/Code | 707C | 707D | 707E | 707F | 707G | 707H | 707I |
|-----------------------------------|------|------|------|------|-------|-------|------|
| E | 80 | 90 | 105 | 110 | 115 | 130 | 150 |
| L | 90 | 100 | 115 | 115 | 120 | 130 | 140 |
| LI | 67 | 75 | 90 | 85 | 90 | 100 | 100 |
| G | 3/8" | 1/2" | 3/4" | 1" | 1"1/4 | 1"1/2 | 2" |
| Pezzi per confezione/ Pcs per box | 10 | 10 | 6 | 6 | 4 | 1 | 1 |

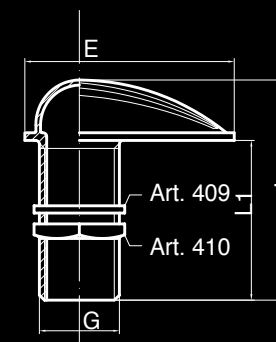

ART. 706



L = Lucido / Polished
C = Cromato / Chromed

Ombrinale in ottone

Brass scupper

| Codice/Code | 706C.L | 706D.L | 706E.L | 706F.L | 706G.L | 706H.L | 706I.L |
|--------------------------------------|---------------|---------------|---------------|---------------|---------------|---------------|---------------|
| | 706C.C | 706D.C | 706E.C | 706F.C | 706G.C | 706H.C | 706I.C |
| E | 43 | 48 | 55 | 58 | 62 | 68 | 80 |
| L | 90 | 100 | 115 | 115 | 120 | 130 | 140 |
| LI | 67 | 75 | 90 | 85 | 90 | 100 | 100 |
| G | 3/8" | 1/2" | 3/4" | 1" | 1" 1/4 | 1" 1/2 | 2" |
| Pezzi per confezione/ Pcs per box | 10 | 10 | 6 | 4 | 4 | 2 | 2 |

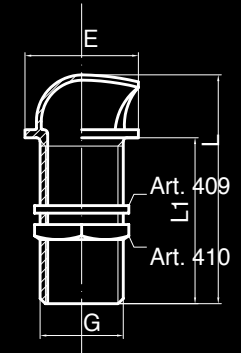

ART. 741

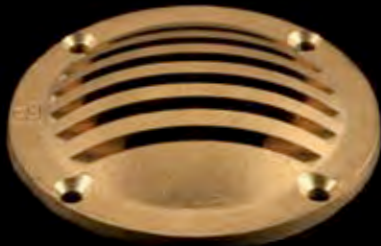

Cuffia tonda fresata in ottone

Brass round scoop strainer

| Codice/Code | 741.60 | 741.80 | 741.100 | 741.120 |
|--------------------------------------|---------------|---------------|----------------|----------------|
| D | 60 | 80 | 100 | 120 |
| I | 34 | 49 | 63 | 73 |
| S | 12 | 16 | 23 | 25 |
| S1 | 3 | 4 | 5 | 5 |
| Gr. | 64 | 142 | 285 | 365 |
| Pezzi per confezione/ Pcs per box | 15 | 10 | 5 | 5 |

Altre misure su richiesta con
quantitativo minimo da concordare

Other sizes upon request with
a minimum quantity to be agreed

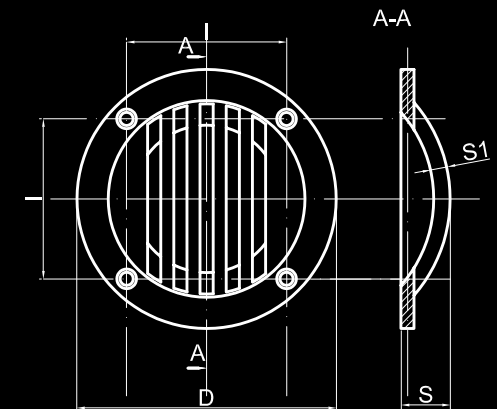

ART. 1305



Succhiuola in ottone per elettropompa
di sentina con retina in acciaio inox

Brass strainer for electric bilge pump
with stainless steel net

| Codice/Code | 1305.20 | 1305.25 |
|--------------------------------------|----------------|----------------|
| A | 25 | 30 |
| B | 28 | 31 |
| D | 20 | 25 |
| L | 82 | 110 |
| Gr. | 182 | 415 |
| Pezzi per confezione/ Pcs per box | 6 | 3 |

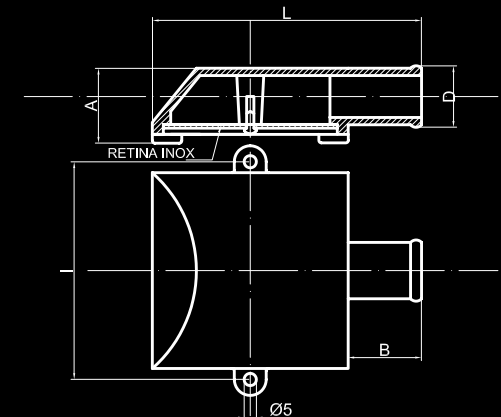



ART. 652



Gomito a 90° F.F. in ottone

Brass 90° F.F. elbow

| Codice/Code | 652B | 652C | 652D | 652E | 652F | 652G | 652H | 652I | 652L | 652M | 652N |
|-------------------------------------|------|------|------|------|------|--------|--------|------|--------|------|------|
| Misura/Size | 1/4" | 3/8" | 1/2" | 3/4" | 1" | 1 1/4" | 1 1/2" | 2" | 2 1/2" | 3" | 4" |
| G | 1/4" | 3/8" | 1/2" | 3/4" | 1" | 1 1/4" | 1 1/2" | 2" | 2 1/2" | 3" | 4" |
| H | 11 | 14 | 15 | 11 | 15 | 20 | 18 | 21 | 29 | 29 | 33 |
| I | 20 | 23 | 25 | 24 | 31 | 44 | 49 | 56 | 68 | 5 | 92 |
| Gr. | 36 | 62 | 68 | 90 | 162 | 268 | 335 | 542 | 1038 | 1287 | 2091 |
| Pezzi per confezione Pcs per box | 25 | 25 | 20 | 12 | 6 | 8 | 6 | 6 | 1 | 1 | 1 |

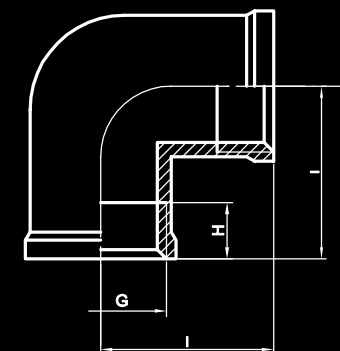

ART. 654



Gomito a 90° M.F. in ottone

Brass 90° M.F. elbow

| Codice/Code | 654B | 654C | 654D | 654E | 654F | 654G | 654H | 654I | 654L | 654M |
|-------------------------------------|------|------|------|------|------|--------|--------|------|--------|------|
| Misura/Size | 1/4" | 3/8" | 1/2" | 3/4" | 1" | 1 1/4" | 1 1/2" | 2" | 2 1/2" | 3" |
| G | 1/4" | 3/8" | 1/2" | 3/4" | 1" | 1 1/4" | 1 1/2" | 2" | 2 1/2" | 3" |
| G1 | 1/4" | 3/8" | 1/2" | 3/4" | 1" | 1 1/4" | 1 1/2" | 2" | 2 1/2" | 3" |
| H | 10 | 12,5 | 12,5 | 15 | 20 | 23 | 22 | 24 | 25,5 | 29 |
| I | 28 | 34 | 34 | 41 | 50 | 58 | 64 | 71 | 80 | 89 |
| I1 | 18 | 20 | 22,5 | 24 | 35 | 41 | 46 | 54 | 68 | 77 |
| Gr. | 40 | 64 | 84 | 112 | 206 | 302 | 398 | 650 | 1117 | 1457 |
| Pezzi per confezione Pcs per box | 25 | 25 | 20 | 12 | 6 | 8 | 6 | 6 | 1 | 1 |

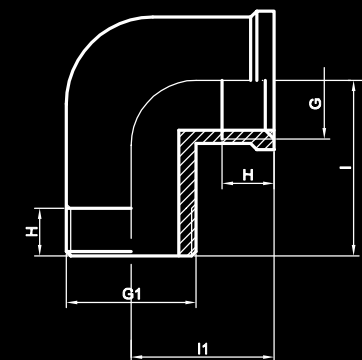

ART. 1307



Portagomma con gomito a 90°

Brass 90° hose connection

| Codice/Code | 1307C15 | 1307D20 | 1307E25 | 1307F30 |
|-------------------------------------|---------|---------|---------|---------|
| Misura/Size | 3/8"x15 | 1/2"x20 | 3/4"x25 | 1"x30 |
| A | 15 | 20 | 25 | 30 |
| B | 30 | 32 | 36 | 41 |
| C | 38 | 41 | 50 | 53 |
| G | 3/8" | 1/2" | 3/4" | 1" |
| Gr. | 10 | 10 | 10 | 10 |
| Pezzi per confezione Pcs per box | 20 | 20 | 10 | 10 |

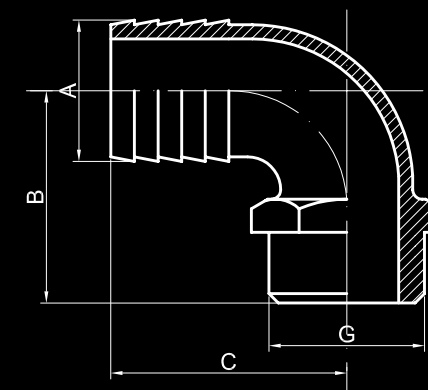

ART. 660



Gomito a 45° F.F. in ottone

Brass 45° F.F. elbow

| Codice/Code | 660C | 660D | 660E | 660F | 660G | 660H | 660I |
|-------------------------------------|------|------|------|------|--------|--------|------|
| Misura/Size | 3/8" | 1/2" | 3/4" | 1" | 1 1/4" | 1 1/2" | 2" |
| G | 3/8" | 1/2" | 3/4" | 1" | 1 1/4" | 1 1/2" | 2" |
| H | 12 | 12 | 16 | 18 | 22 | 22 | 25 |
| Gr. | 54 | 88 | 118 | 165 | 245 | 349 | 573 |
| Pezzi per confezione Pcs per box | 10 | 10 | 10 | 5 | 8 | 6 | 4 |

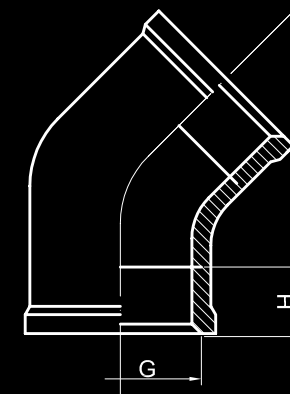

ART. 661



Gomito a 45° M.F. in ottone

Brass 45° M.F. elbow

| Codice/Code | 661C | 661D | 661E | 661F | 661G | 661H | 661I |
|-------------------------------------|------|------|------|------|--------|--------|------|
| Misura/Size | 3/8" | 1/2" | 3/4" | 1" | 1 1/4" | 1 1/2" | 2" |
| G | 3/8" | 1/2" | 3/4" | 1" | 1 1/4" | 1 1/2" | 2" |
| G1 | 3/8" | 1/2" | 3/4" | 1" | 1 1/4" | 1 1/2" | 2" |
| H | 12 | 15 | 16 | 19 | 22 | 22 | 25 |
| H1 | 12 | 15 | 16 | 19 | 22 | 22 | 25 |
| Gr. | 64 | 82 | 126 | 188 | 276 | 369 | 643 |
| Pezzi per confezione Pcs per box | 10 | 10 | 10 | 5 | 8 | 6 | 4 |

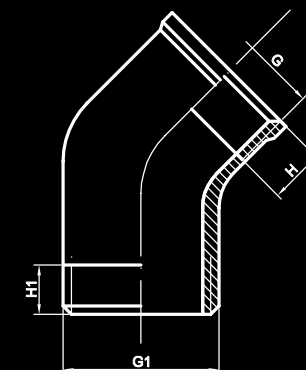

ART. 662



Raccordo a TEE F.F.F. in ottone

Brass F.F.F. TEE

| Codice/Code | 662B | 662C | 662D | 662E | 662F | 662G | 662H | 662I | 662L | 662M | 662N |
|-------------------------------------|------|------|------|------|------|--------|--------|------|--------|------|------|
| Misura/Size | 1/4" | 3/8" | 1/2" | 3/4" | 1" | 1 1/4" | 1 1/2" | 2" | 2 1/2" | 3" | 4" |
| G | 1/4" | 3/8" | 1/2" | 3/4" | 1" | 1 1/4" | 1 1/2" | 2" | 2 1/2" | 3" | 4" |
| H | 10 | 13 | 12 | 13 | 16 | 20 | 22 | 24 | 27,5 | 30 | 34 |
| I | 20 | 21 | 22 | 25 | 33 | 42 | 48 | 58 | 68 | 75 | 91 |
| L | 38 | 43 | 43 | 50 | 65 | 86 | 96 | 117 | 132 | 150 | 182 |
| Gr. | 50 | 75 | 76 | 118 | 208 | 394 | 476 | 714 | 1207 | 1675 | 2379 |
| Pezzi per confezione Pcs per box | 20 | 20 | 15 | 12 | 6 | 6 | 5 | 6 | 1 | 1 | 1 |

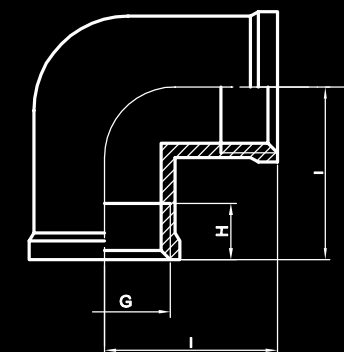

ART. 680

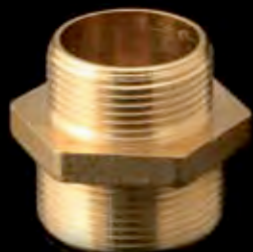

Niplo ridotto M.M. in ottone

Brass M. M. coupling with M. reduced

| Codice/Code | 680BA | 680CA | 680CB | 680DA | 680DB | 680DC | 680EB | 680EC |
|-------------------------------------|-----------|-----------|-----------|-----------|-----------|-----------|-----------|-----------|
| Misura/Size | 1/4"X1/8" | 3/8"X1/8" | 3/8"X1/4" | 1/2"X1/8" | 1/2"X1/4" | 1/2"X3/8" | 3/4"X1/4" | 3/4"X3/8" |
| G | 1/4" | 3/8" | 3/8" | 1/2" | 1/2" | 1/2" | 3/4" | 3/4" |
| G1 | 1/8" | 1/8" | 1/4" | 1/8" | 1/4" | 3/8" | 1/4" | 3/8" |
| H | 9 | 9 | 9 | 11 | 11 | 12 | 12 | 12 |
| H1 | 8 | 8,5 | 8,5 | 11 | 11 | 11 | 11 | 11 |
| L | 22 | 22 | 22 | 27 | 27 | 27 | 28 | 28 |
| Gr. | 14 | 15 | 16 | 26 | 27 | 27 | 43 | 47 |
| Pezzi per confezione Pcs per box | 50 | 50 | 40 | 25 | 25 | 25 | 25 | 25 |

Altre misure su richiesta con
quantitativo minimo da concordare

Other sizes upon request with
a minimum quantity to be agreed

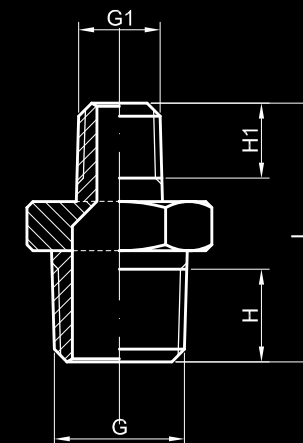

| Codice/Code | 680ED | 680FC | 680FD | 680FE | 680GE | 680GF | 680HE | 680HF | 680HG | 680IH | 680LI |
|-------------------------------------|-----------|---------|---------|---------|------------|----------|------------|----------|--------------|-----------|----------|
| Misura/Size | 3/4"X1/2" | 1"X3/8" | 1"X1/2" | 1"X3/4" | 1"1/4X3/4" | 1"1/4X1" | 1"1/2X3/4" | 1"1/2X1" | 1"1/2X1"1/4" | 2"X1"1/2" | 2"1/2X2" |
| G | 3/4" | 1" | 1" | 1" | 1"1/4" | 1"1/4" | 1"1/2" | 1"1/2" | 1"1/2" | 2" | 2"1/2" |
| G1 | 1/2" | 3/8" | 1/2" | 3/4" | 3/4" | 1" | 3/4" | 1" | 1"1/4" | 1"1/2" | 2" |
| H | 12 | 12 | 14 | 14 | 14 | 19 | 17 | 17 | 15 | 18 | 27 |
| H1 | 12 | 11 | 12 | 14 | 13 | 18 | 12 | 15 | 17 | 17 | 22 |
| L | 29 | 31 | 32 | 35 | 34 | 44 | 35 | 39 | 40 | 43 | 63 |
| Gr. | 43 | 70 | 73 | 86 | 131 | 144 | 162 | 161 | 157 | 311 | 624 |
| Pezzi per confezione Pcs per box | 15 | 10 | 10 | 20 | 10 | 10 | 10 | 10 | 10 | 6 | 6 |

ART. 682



Manicotto F. in ottone

Brass F. coupling

| Codice/Code | 682A | 682B | 682C | 682D | 682E | 682F | 682G | 682H | 682I |
|-------------------------------------|------|------|------|------|------|------|--------|--------|------|
| Misura/Size | 1/8" | 1/4" | 3/8" | 1/2" | 3/4" | 1" | 1"1/4" | 1"1/2" | 2" |
| D | 13 | 17,5 | 23 | 28 | 34 | 40 | 52 | 58 | 70 |
| G | 1/8" | 1/4" | 3/8" | 1/2" | 3/4" | 1" | 1"1/4" | 1"1/2" | 2" |
| L | 16 | 24 | 28 | 32 | 34 | 42 | 44 | 52 | 63 |
| Gr. | 18 | 20 | 38 | 56 | 98 | 130 | 190 | 250 | 388 |
| Pezzi per confezione Pcs per box | 20 | 40 | 25 | 30 | 20 | 12 | 12 | 10 | 10 |

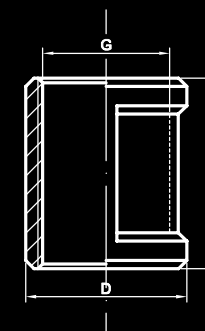

ART. 676

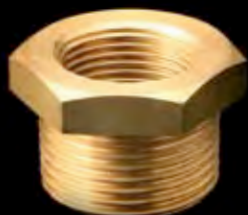

Riduzione M.F. in ottone pesante

Heavy brass M.F. reducing bush

| Codice/Code | 676BA | 676CA | 676CB | 676DA | 676DB | 676DC | 676EB | 676EC | 676ED | 676FC |
|-------------------------------------|-----------|-----------|-----------|-----------|-----------|-----------|-----------|-----------|-----------|---------|
| Misura/Size | 1/4"X1/8" | 3/8"X1/8" | 3/8"X1/4" | 1/2"X1/8" | 1/2"X1/4" | 1/2"X3/8" | 3/4"X1/4" | 3/4"X3/8" | 3/4"X1/2" | 1"X3/8" |
| G | 1/4" | 3/8" | 3/8" | 1/2" | 1/2" | 1/2" | 3/4" | 3/4" | 3/4" | 1" |
| G1 | 1/8" | 1/8" | 1/4" | 1/8" | 1/4" | 3/8" | 1/4" | 3/8" | 1/2" | 3/8" |
| L | 14 | 14 | 14 | 17 | 17 | 17 | 18 | 19 | 18 | 20 |
| SW | 14 | 17 | 17 | 22 | 21 | 21 | 21 | 27 | 27 | 33 |
| Gr. | 7 | 14 | 10 | 30 | 23 | 18 | 38 | 46 | 34 | 86 |
| Pezzi per confezione Pcs per box | 50 | 50 | 50 | 30 | 30 | 50 | 20 | 20 | 50 | 20 |

Altre misure su richiesta con
quantitativo minimo da concordare

Other sizes upon request with
a minimum quantity to be agreed

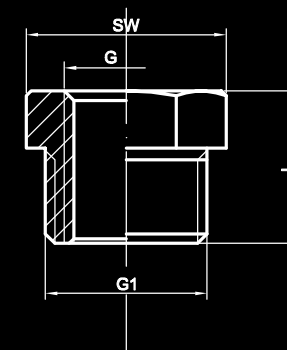

| Codice/Code | 676FD | 676FE | 676GD | 676GE | 676GF | 676HD | 676HE | 676HF | 676HG | 676IE | 676IF | 676IG | 676IH | 676LI | 676MI | 676ML |
|-------------------------------------|---------|---------|----------------------|----------|----------|------------|------------|----------|--------------|---------|-------|-----------|-----------|----------|-------|-----------|
| Misura/Size | 1"X1/2" | 1"X3/4" | 1"1/4X1/2"1"1/4X3/4" | 1"1/4X1" | 1"1/4X1" | 1"1/2X1/2" | 1"1/2X3/4" | 1"1/2X1" | 1"1/2X1"1/4" | 2"X3/4" | 2"X1" | 2"X1"1/4" | 2"X1"1/2" | 2"1/2X2" | 3"X2" | 3"X2"1/2" |
| G | 1" | 1" | 1"1/4" | 1"1/4" | 1"1/4" | 1"1/2" | 1"1/2" | 1"1/2" | 1"1/2" | 2" | 2" | 2" | 2" | 2"1/2" | 3" | 3" |
| G1 | 1/2" | 3/4" | 1/2" | 3/4" | 1" | 1/2" | 3/4" | 1" | 1"1/4" | 3/4" | 1" | 1"1/4" | 1"1/2" | 2" | 2" | 1"1/2" |
| L | 23 | 22 | 24 | 23 | 23 | 24 | 24 | 24 | 26 | 26 | 26 | 28 | 26 | 35 | 44 | 44 |
| SW | 34 | 34 | 42 | 43 | 42 | 48 | 49 | 49 | 48 | 60 | 60 | 60 | 60 | 77 | 89 | 89 |
| Gr. | 82 | 60 | 154 | 131 | 96 | 220 | 200 | 170 | 95 | 389 | 351 | 223 | 225 | 519 | 911 | 618 |
| Pezzi per confezione Pcs per box | 20 | 25 | 10 | 10 | 15 | 6 | 6 | 6 | 8 | 4 | 4 | 4 | 4 | 1 | 1 | 1 |

ART. 684



Vite doppia M. in ottone pesante

Heavy brass double screw M. nipple

| Codice/Code | 684A | 684B | 684C | 684D | 684E | 684F | 684G | 684H | 684I | 684L | 684M |
|-------------------------------------|------|------|------|------|------|------|--------|--------|------|--------|------|
| Misura/Size | 1/8" | 1/4" | 3/8" | 1/2" | 3/4" | 1" | 1"1/4" | 1"1/2" | 2" | 2"1/2" | 3" |
| D | 6,5 | 9 | 12 | 15 | 20 | 26 | 34 | 40 | 51 | 66 | 78 |
| G | 1/8" | 1/4" | 3/8" | 1/2" | 3/4" | 1" | 1"1/4" | 1"1/2" | 2" | 2"1/2" | 3" |
| H | 6 | 9 | 10 | 11 | 12 | 13,5 | 17 | 23 | 25 | 18 | 22 |
| L | 17,5 | 25 | 26 | 29 | 30 | 34 | 45 | 58 | 60 | 47 | 56 |
| SW | 12 | 15 | 18 | 21 | 26 | 36 | 45 | 54 | 66 | 80 | 94 |
| Gr. | 4 | 16 | 20 | 36 | 48 | 78 | 154 | 268 | 384 | 404 | 608 |
| Pezzi per confezione Pcs per box | 50 | 50 | 40 | 50 | 30 | 15 | 15 | 10 | 6 | 1 | 1 |

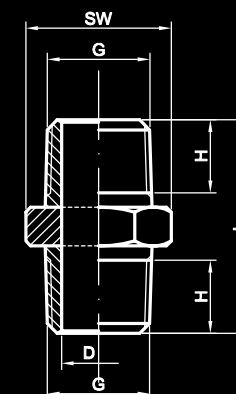

ART. 686



Tappo M. in ottone

Brass M. plug

| Codice/Code | 686A | 686B | 686C | 686D | 686E | 686F | 686G | 686H | 686I | 686L | 686M |
|-------------------------------------|------|------|------|------|------|------|-------|-------|------|-------|------|
| Misura/Size | 1/8" | 1/4" | 3/8" | 1/2" | 3/4" | 1" | 1"1/4 | 1"1/2 | 2" | 2"1/2 | 3" |
| G | 1/8" | 1/4" | 3/8" | 1/2" | 3/4" | 1" | 1"1/4 | 1"1/2 | 2" | 2"1/2 | 3" |
| L | 12,5 | 16,5 | 16,5 | 18 | 18 | 23 | 25 | 25 | 27,5 | 30,5 | 30,5 |
| SW | 9 | 10 | 12 | 19 | 22 | 30 | 38 | 38 | 38 | 55 | 55 |
| Pezzi per confezione Pcs per box | 50 | 50 | 50 | 30 | 30 | 10 | 10 | 6 | 5 | 1 | 1 |

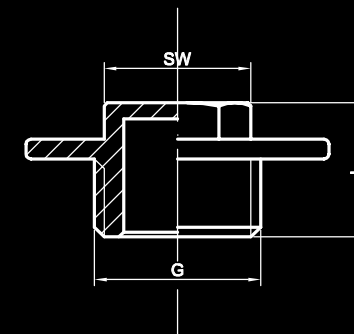

ART. 688



Tappo F. in ottone

Brass F. plug

| Codice/Code | 688A | 688B | 688C | 688D | 688E | 688F | 688G | 688H | 688I |
|-------------------------------------|------|------|------|------|------|------|-------|-------|------|
| Misura/Size | 1/8" | 1/4" | 3/8" | 1/2" | 3/4" | 1" | 1"1/4 | 1"1/2 | 2" |
| G | 1/8" | 1/4" | 3/8" | 1/2" | 3/4" | 1" | 1"1/4 | 1"1/2 | 2" |
| H | 8 | 8,5 | 7,5 | 10 | 12 | 12,5 | 13 | 15 | 19 |
| L | 10 | 10 | 10 | 12 | 14 | 15 | 16 | 17 | 21 |
| SW | 13 | 15 | 19 | 24 | 29 | 38 | 46 | 53 | 65 |
| Gr. | 8 | 6 | 14 | 24 | 34 | 70 | 88 | 120 | 240 |
| Pezzi per confezione Pcs per box | 50 | 50 | 50 | 30 | 25 | 10 | 10 | 10 | 6 |

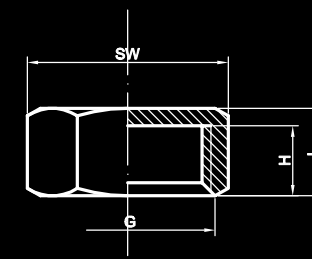

ART. 692



Vite semplice in ottone

Brass nipple

| Codice/Code | 692B | 692C | 692D | 692E | 692F | 692G | 692H | 692I |
|-------------------------------------|------|------|------|------|------|-------|-------|------|
| Misura/Size | 1/4" | 3/8" | 1/2" | 3/4" | 1" | 1"1/4 | 1"1/2 | 2" |
| D | 8 | 12 | 15 | 20 | 24,5 | 34 | 39 | 50 |
| G | 1/4" | 3/8" | 1/2" | 3/4" | 1" | 1"1/4 | 1"1/2 | 2" |
| L | 18 | 22 | 30 | 30 | 33 | 35 | 40 | 50 |
| Pezzi per confezione Pcs per box | 10 | 10 | 10 | 10 | 10 | 10 | 10 | 10 |

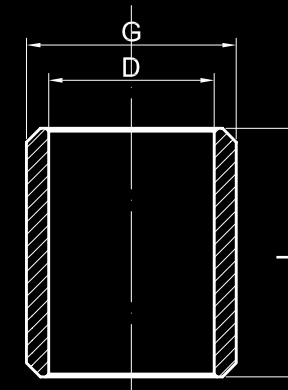

ART. 674



Barilotto M.M. in ottone

Brass extension M.M.

| Codice/Code | 674C60 | 674D40 | 674D50 | 674D55 | 674D60 | 674D70 | 674D75 | 674D80 | 674D100 | 674D120 |
|-------------------------------------|---------|---------|---------|---------|---------|---------|---------|---------|----------|----------|
| Misura/Size | 3/8"X60 | 1/2"X40 | 1/2"X50 | 1/2"X55 | 1/2"X60 | 1/2"X70 | 1/2"X75 | 1/2"X80 | 1/2"X100 | 1/2"X120 |
| G | 3/8" | 1/2" | 1/2" | 1/2" | 1/2" | 1/2" | 1/2" | 1/2" | 1/2" | 1/2" |
| L | 60 | 40 | 50 | 55 | 60 | 70 | 75 | 80 | 100 | 120 |
| Gr. | 60 | 45 | 55 | 61 | 67 | 78 | 83 | 89 | 111 | 165 |
| Pezzi per confezione Pcs per box | 5 | 5 | 5 | 5 | 5 | 5 | 5 | 5 | 1 | 1 |

**Altre misure su richiesta con
quantitativo minimo da concordare**

**Other sizes upon request with
a minimum quantity to be agreed**

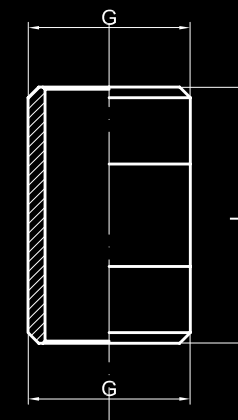

| Codice/Code | 674D125 | 674D150 | 674E50 | 674E60 | 674E65 | 674E70 | 674E75 | 674E80 | 674E100 | 674E120 | 674E150 | 674E160 | 674F50 | 674F60 | 674F65 | 674F70 | 674F75 | 674F80 |
|-------------------------------------|----------|----------|---------|---------|---------|---------|---------|---------|----------|----------|----------|----------|--------|--------|--------|--------|--------|--------|
| Misura/Size | 1/2"X125 | 1/2"X150 | 3/4"X50 | 3/4"X60 | 3/4"X65 | 3/4"X70 | 3/4"X75 | 3/4"X80 | 3/4"X100 | 3/4"X120 | 3/4"X150 | 3/4"X160 | 1"X50 | 1"X60 | 1"X65 | 1"X70 | 1"X75 | 1"X80 |
| G | 1/2" | 1/2" | 3/4" | 3/4" | 3/4" | 3/4" | 3/4" | 3/4" | 3/4" | 3/4" | 3/4" | 3/4" | 1" | 1" | 1" | 1" | 1" | 1" |
| L | 125 | 150 | 50 | 60 | 65 | 70 | 75 | 80 | 100 | 120 | 150 | 160 | 50 | 60 | 65 | 70 | 75 | 80 |
| Gr. | 139 | 166 | 80 | 96 | 104 | 111 | 119 | 127 | 159 | 191 | 239 | 372 | 128 | 154 | 166 | 179 | 192 | 205 |
| Pezzi per confezione Pcs per box | 1 | 1 | 5 | 5 | 5 | 5 | 5 | 5 | 1 | 1 | 1 | 1 | 5 | 5 | 5 | 5 | 5 | 5 |

| Codice/Code | 674F100 | 674F120 | 674F125 | 674F150 | 674G50 | 674G60 | 674G70 | 674G80 | 674G90 | 674G100 | 674G120 | 674G130 | 674G150 | 674H50 | 674H60 | 674H70 | 674H80 |
|-------------------------------------|---------|---------|---------|---------|----------|----------|----------|----------|----------|-----------|-----------|-----------|-----------|----------|----------|----------|----------|
| Misura/Size | 1"X100 | 1"X120 | 1"X125 | 1"X150 | 1"1/4X50 | 1"1/4X60 | 1"1/4X70 | 1"1/4X80 | 1"1/4X90 | 1"1/4X100 | 1"1/4X120 | 1"1/4X130 | 1"1/4X150 | 1"1/2X50 | 1"1/2X60 | 1"1/2X70 | 1"1/2X80 |
| G | 1" | 1" | 1" | 1" | 1"1/4 | 1"1/4 | 1"1/4 | 1"1/4 | 1"1/4 | 1"1/4 | 1"1/4 | 1"1/4 | 1"1/4 | 1"1/2 | 1"1/2 | 1"1/2 | 1"1/2 |
| L | 100 | 120 | 125 | 150 | 50 | 60 | 70 | 80 | 90 | 100 | 120 | 130 | 150 | 50 | 60 | 70 | 80 |
| Gr. | 256 | 307 | 320 | 384 | 182 | 218 | 254 | 291 | 327 | 363 | 436 | 472 | 545 | 182 | 218 | 255 | 291 |
| Pezzi per confezione Pcs per box | 1 | 1 | 1 | 1 | 5 | 5 | 5 | 5 | 1 | 1 | 1 | 1 | 1 | 5 | 5 | 5 | 5 |

| Codice/Code | 674H90 | 674H100 | 674H120 | 674H130 | 674H150 | 674H160 | 674I50 | 674I60 | 674I70 | 674I80 | 674I100 | 674I120 | 674I150 |
|-------------------------------------|----------|-----------|-----------|-----------|-----------|-----------|--------|--------|--------|--------|---------|---------|---------|
| Misura/Size | 1"1/2X90 | 1"1/2X100 | 1"1/2X120 | 1"1/2X130 | 1"1/2X150 | 1"1/2X160 | 2"X50 | 2"X60 | 2"X70 | 2"X80 | 2"X100 | 2"X120 | 2"X150 |
| G | 1"1/2 | 1"1/2 | 1"1/2 | 1"1/2 | 1"1/2 | 1"1/2 | 2" | 2" | 2" | 2" | 2" | 2" | 2" |
| L | 90 | 100 | 120 | 130 | 150 | 160 | 50 | 60 | 70 | 80 | 100 | 120 | 150 |
| Gr. | 327 | 364 | 436 | 472 | 545 | 790 | 293 | 351 | 410 | 468 | 585 | 703 | 820 |
| Pezzi per confezione Pcs per box | 1 | 1 | 1 | 1 | 1 | 1 | 5 | 5 | 5 | 5 | 1 | 1 | 1 |

ART. 596



Collettore M.F. in ottone

Brass M.F. manifold

| Codice/Code | 596E2 | 596F2 |
|-------------------------------------|-------|-------|
| G | 3/4" | 1" |
| G1 | 1/2" | 1/2" |
| Vie/Ways | 2 | 2 |
| Pezzi per confezione Pcs per box | 5 | 5 |

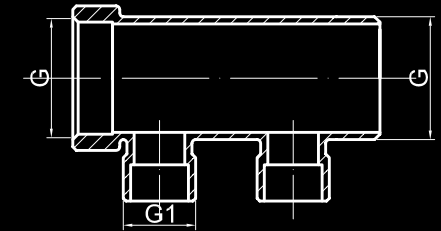

ART. 598



Collettore M.F. in ottone

Brass M.F. manifold

| Codice/Code | 598E3 | 598F3 |
|-------------------------------------|-------|-------|
| G | 3/4" | 1" |
| G1 | 1/2" | 1/2" |
| Vie/Ways | 3 | 3 |
| Pezzi per confezione Pcs per box | 5 | 5 |

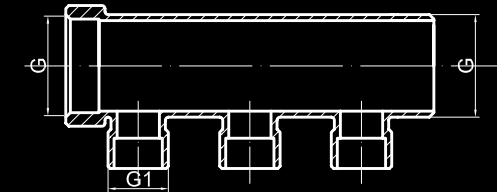

ART. 600



Collettore M.F. in ottone

Brass M.F. manifold

| Codice/Code | 600E4 | 600F4 |
|-------------------------------------|-------|-------|
| G | 3/4" | 1" |
| G1 | 1/2" | 1/2" |
| Vie/Ways | 4 | 4 |
| Pezzi per confezione Pcs per box | 5 | 5 |

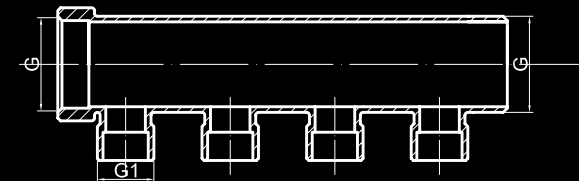

ART. 696



Portagomma M. in ottone

Brass M. hose connection

| Codice/Code | 696A6 | 696A8 | 696A10 | 696B6 | 696B8 | 696B10 | 696B12 | 696B13 | 696C8 | 696C10 |
|-------------------------------------|--------|--------|---------|--------|--------|---------|---------|---------|--------|---------|
| Misura/Size | 1/8"X6 | 1/8"X8 | 1/8"X10 | 1/4"X6 | 1/4"X8 | 1/4"X10 | 1/4"X12 | 1/4"X13 | 3/8"X8 | 3/8"X10 |
| D | 6 | 8 | 10 | 6 | 8 | 10 | 12 | 13 | 8 | 10 |
| G | 1/8" | 1/8" | 1/8" | 1/4" | 1/4" | 1/4" | 1/4" | 1/4" | 3/8" | 3/8" |
| H | 8 | 8 | 8 | 8 | 8 | 9 | 9 | 9 | 8,5 | 8,5 |
| L | 30 | 30 | 30 | 32 | 34 | 37 | 37 | 37 | 39 | 39 |
| SW | 15 | 15 | 15 | 15 | 15 | 15 | 15 | 15 | 18 | 18 |
| Pezzi per confezione Pcs per box | 50 | 50 | 50 | 50 | 50 | 50 | 50 | 50 | 25 | 25 |

Altre misure su richiesta con
quantitativo minimo da concordare

Other sizes upon request with
a minimum quantity to be agreed

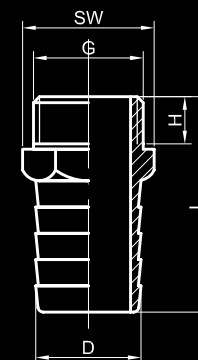

| Codice/Code | 696C12 | 696C13 | 696C14 | 696C15 | 696C16 | 696C18 | 696C19 | 696C20 | 696D10 | 696D12 | 696D13 | 696D14 | 696D15 | 696D16 | 696D18 | 696D19 | 696D20 |
|-------------------------------------|---------|---------|---------|---------|---------|---------|---------|---------|---------|---------|---------|---------|---------|---------|---------|---------|---------|
| Misura/Size | 3/8"X12 | 3/8"X13 | 3/8"X14 | 3/8"X15 | 3/8"X16 | 3/8"X18 | 3/8"X19 | 3/8"X20 | 1/2"X10 | 1/2"X12 | 1/2"X13 | 1/2"X14 | 1/2"X15 | 1/2"X16 | 1/2"X18 | 1/2"X19 | 1/2"X20 |
| D | 12 | 13 | 14 | 15 | 16 | 18 | 19 | 20 | 10 | 12 | 13 | 14 | 15 | 16 | 18 | 19 | 20 |
| G | 3/8" | 3/8" | 3/8" | 3/8" | 3/8" | 3/8" | 3/8" | 3/8" | 1/2" | 1/2" | 1/2" | 1/2" | 1/2" | 1/2" | 1/2" | 1/2" | 1/2" |
| H | 8,5 | 8,5 | 9 | 8,5 | 9,5 | 11 | 11 | 11 | 11 | 11 | 11 | 11 | 11 | 11 | 11 | 11 | 11 |
| L | 39 | 39 | 39 | 39 | 39 | 39 | 39 | 39 | 39 | 39 | 39 | 39 | 39 | 39 | 39 | 39 | 39 |
| SW | 18 | 18 | 18 | 18 | 18 | 20 | 20 | 22 | 22 | 22 | 22 | 22 | 22 | 22 | 22 | 22 | 22 |
| Pezzi per confezione Pcs per box | 25 | 25 | 25 | 25 | 25 | 25 | 25 | 25 | 25 | 25 | 25 | 25 | 25 | 25 | 25 | 25 | 25 |

ART. 697



Portagomma M. lungo in ottone

Brass long M. hose connection

| Codice/Code | 697B10 | 697B11 | 697C11 |
|-------------------------------------|---------|---------|---------|
| Misura/Size | 1/4"X10 | 1/4"X11 | 3/8"X11 |
| D | 10 | 11 | 11 |
| D1 | 7 | 7 | 10 |
| D2 | 5 | 6 | 6 |
| G | 1/4" | 1/4" | 3/8" |
| H | 10 | 10 | 11 |
| L | 50 | 50 | 52 |
| L1 | 35 | 35 | 35 |
| SW | 15 | 15 | 18 |
| Pezzi per confezione Pcs per box | 50 | 50 | 25 |

Altre misure su richiesta con
quantitativo minimo da concordare

Other sizes upon request with
a minimum quantity to be agreed

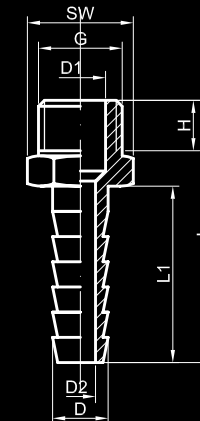

ART. 698



C = Cromato / Chromed

Portagomma M. conico
in ottone

Brass M. hose connection
with taper thread

| Codice/Code | 698B8.C | 698C10.C |
|----------------------|----------|----------|
| Misura/Size | 1/4" NPT | 3/8" NPT |
| D | 8 | 10 |
| E | 22 | 22 |
| G | 1/4" NPT | 3/8" NPT |
| H | 60 | 60 |
| Finitura/Finish | C | C |
| Pezzi per confezione | 25 | 25 |
| Pcs per box | | |

Altre misure su richiesta con
quantitativo minimo da concordare

Other sizes upon request with
a minimum quantity to be agreed

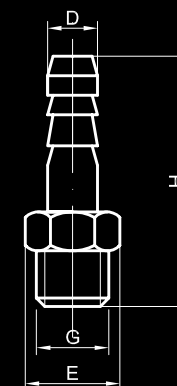

ART. 653



Raccordo portagomma M. in ottone
a 90° per filtro carburante

Brass M. hose connection
90° for fuel filter

| Codice/Code | 653 |
|----------------------|---------|
| D | 10,5 |
| G | 1/4 NPT |
| I | 25 |
| Pezzi per confezione | 20 |
| Pcs per box | |

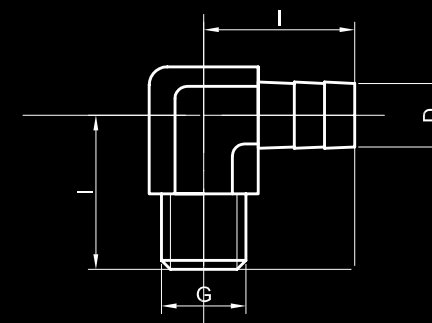

ART. 616



Portagomma M. robusto in ottone
per gas liquido

Brass M. hose connection
for liquid gas

| Codice/Code | 616C10 |
|----------------------|---------|
| Misura/Size | 3/8"X10 |
| D | 10 |
| G | 3/8" |
| L | 41 |
| SW | 17 |
| Gr. | 25 |
| Pezzi per confezione | 25 |
| Pcs per box | |

Altre misure su richiesta con
quantitativo minimo da concordare

Other sizes upon request with
a minimum quantity to be agreed

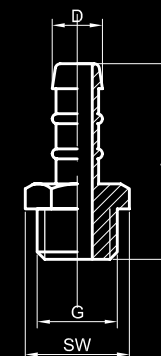

ART. 618



Portagomma F. robusto in ottone
per gas liquido

*Brass F. hose connection
for liquid gas*

| | |
|-------------------------------------|---------------|
| Codice/Code | 618C10 |
| Misura/Size | 3/8"X10 |
| D | 10 |
| G | 3/8" |
| L | 38 |
| SW | 20 |
| Gr. | 26 |
| Pezzi per confezione Pcs per box | 25 |

**Altre misure su richiesta con
quantitativo minimo da concordare**

**Other sizes upon request with
a minimum quantity to be agreed**

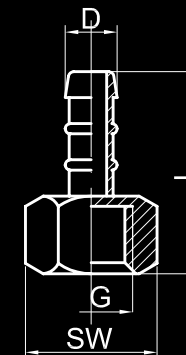

ART. 702



Portagomma M. robusto in ottone
per aria compressa

*Brass M. hose connection
for compressed air*

| Codice/Code | 702B10 | 702C13 | 702D15 | 702E20 |
|-------------------------------------|---------------|---------------|---------------|---------------|
| Misura/Size | 1/4"X10 | 3/8"X13 | 1/2"X15 | 3/4"X20 |
| D | 10 | 13 | 15 | 20 |
| G | 1/4" | 3/8" | 1/2" | 3/4" |
| Pezzi per confezione Pcs per box | 25 | 25 | 25 | 25 |

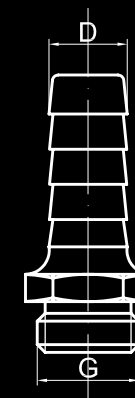

ART. 703



Portagomma F. robusto in ottone
per aria compressa

*Brass F. hose connection
for compressed air*

| Codice/Code | 703B10 | 703C13 | 703D15 | 703E20 |
|-------------------------------------|---------------|---------------|---------------|---------------|
| Misura/Size | 1/4"X10 | 3/8"X13 | 1/2"X15 | 3/4"X20 |
| D | 10 | 13 | 15 | 20 |
| G | 1/4" | 3/8" | 1/2" | 3/4" |
| Pezzi per confezione Pcs per box | 25 | 25 | 25 | 25 |

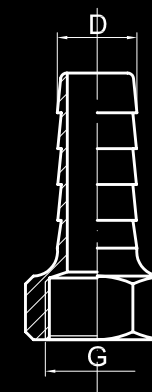



ART. 605



Valvola a sfera in ottone F.F.
con leva in alluminio nera

Brass FF ball-valve
with black aluminium handle

| Codice/Code | 605D | 605E | 605F | 605G | 605H | 605I |
|-------------------------------------|------|------|------|-------|-------|------|
| Misura/Size | 1/2" | 3/4" | 1" | 1"1/4 | 1"1/2 | 2" |
| D | 43 | 52 | 61 | 73 | 77 | 93 |
| DN | 14 | 19 | 24 | 30 | 37 | 48 |
| G | 1/2" | 3/4" | 1" | 1"1/4 | 1"1/2 | 2" |
| L | 53 | 56 | 68 | 76 | 89 | 101 |
| SW | 26 | 31 | 38 | 47 | 54 | 66 |
| Gr. | 155 | 219 | 370 | 526 | 738 | 1265 |
| Pezzi per confezione Pcs per box | 12 | 12 | 6 | 4 | 4 | 2 |

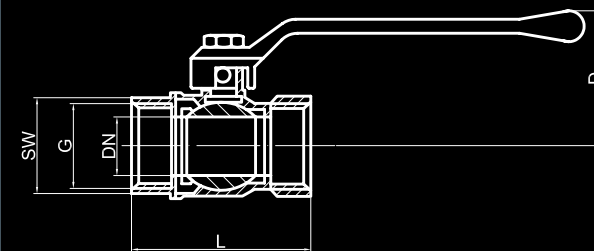

ART. 606



Valvola a sfera a passaggio totale F.F.
Leva acciaio inox

Brass FF ball-valve full way
with stainless steel handle

| Codice/Code | 606B | 606C | 606D | 606E | 606F | 606G | 606H | 606I | 606L |
|-------------------------------------|------|------|------|------|------|-------|-------|------|-------|
| Misura/Size | 1/4" | 3/8" | 1/2" | 3/4" | 1" | 1"1/4 | 1"1/2 | 2" | 2"1/2 |
| A | 10 | 10 | 15 | 20 | 25 | 32 | 40 | 50 | 65 |
| C | 42 | 42 | 44 | 55,5 | 58,5 | 75 | 81,5 | 98 | 110 |
| D | 95 | 95 | 95 | 115 | 115 | 155 | 155 | 175 | 232 |
| L3 | 23 | 26 | 33 | 38 | 45 | 55 | 60 | 70 | 82 |
| L4 | 46 | 52 | 66 | 76 | 90 | 110 | 120 | 140 | 164 |
| L5 | 23 | 26 | 33 | 38 | 45 | 55 | 60 | 70 | 82 |
| SW | 19 | 22 | 27 | 32 | 41 | 50 | 55 | 70 | 90 |
| T1 | 10 | 11,4 | 15 | 16,3 | 19,1 | 21,4 | 21,4 | 25,7 | 30,1 |
| DN | 1/4" | 3/8" | 1/2" | 3/4" | 1" | 1"1/4 | 1"1/2 | 2" | 2"1/2 |
| Perdite di carico(Kv) | 5,1 | 5,5 | 16,2 | 26,5 | 47 | 70 | 145 | 191 | 340 |
| Pezzi per confezione Pcs per box | 20 | 20 | 10 | 10 | 5 | 5 | 1 | 1 | 1 |

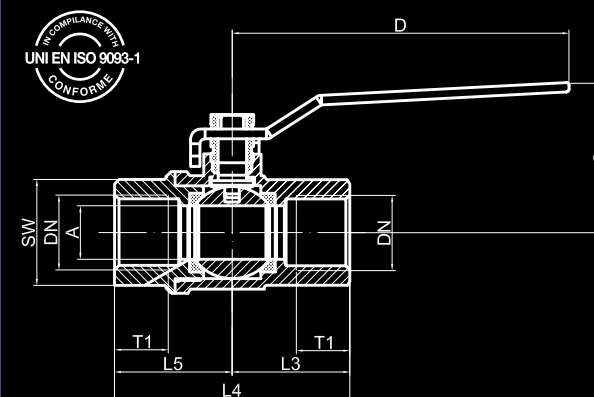

MAN.606



Leva in acciaio inox per valvola
nostro art. 606

Stainless steel handle for our valve
item no. 606

| Codice/Code | MAN.606BCD | MAN.606EF | MAN.606GH | MAN.606I | MAN.606L |
|-------------------------------------|--------------------|-----------|---------------|----------|----------|
| Misura valvola Valve's Size | 1/4" - 3/8" - 1/2" | 3/4" - 1" | 1"1/4 - 1"1/2 | 2" | 2"1/2 |
| D | 95 | 115 | 155 | 175 | 232 |
| Pezzi per confezione Pcs per box | 5 | 5 | 5 | 1 | 1 |

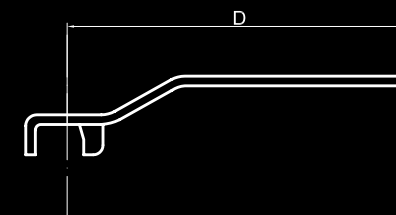

ART. 608



Valvola a sfera a passaggio totale F.F.
Leva rossa in alluminio

Brass F.F. ball-valve full way.
Red aluminium handle

| Codice/Code | 608B | 608C | 608D | 608E | 608F | 608G | 608H | 608I | 608L | 608M | 608N |
|---|-------|-------|-------|-------|-------|-------|-------|-------|-------|-------|-------|
| Misura/Size | 1/4" | 3/8" | 1/2" | 3/4" | 1" | 1"1/4 | 1"1/2 | 2" | 2"1/2 | 3" | 4" |
| D | 90 | 90 | 90 | 90 | 115 | 115 | 150 | 180 | 270 | 270 | 320 |
| F | 10 | 10 | 14 | 19 | 25 | 31 | 39 | 49 | 63 | 76 | 100 |
| H | 40 | 40 | 45 | 48 | 60 | 65 | 81 | 93 | 110 | 120 | 155 |
| L | 42 | 42 | 54 | 55 | 68 | 82 | 89 | 107 | 131 | 150 | 190 |
| M | 10 | 10 | 12 | 13 | 14 | 17 | 17 | 19 | 23 | 25 | 26 |
| PN | 20 | 20 | 20 | 20 | 20 | 16 | 16 | 16 | 10 | 10 | 10 |
| R | 1/4" | 3/8" | 1/2" | 3/4" | 1" | 1"1/4 | 1"1/2 | 2" | 2"1/2 | 3" | 4" |
| Pressione di esercizio a max Max working pressure at | 130°C | 130°C | 130°C | 130°C | 130°C | 130°C | 130°C | 130°C | 130°C | 130°C | 130°C |
| Perdite di carico Pressure drop (Kv) | 8 | 9,1 | 15,5 | 31,7 | 58,5 | 96 | 160 | 269 | 395 | 535 | 900 |
| Pezzi per confezione Pcs per box | 30 | 30 | 20 | 15 | 10 | 10 | 5 | 2 | 1 | 1 | 1 |

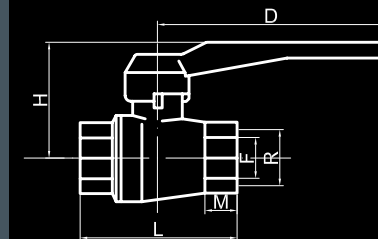

ART. 630



Valvola a sfera in ottone a passaggio totale
M.F. Leva rossa in alluminio

Brass M.F. ball-valve full way
with aluminium red handle

| Codice/Code | 630C | 630D | 630E | 630F | 630G | 630H | 630I |
|---|-------|-------|-------|-------|-------|-------|-------|
| Misura/Size | 3/8" | 1/2" | 3/4" | 1" | 1"1/4 | 1"1/2 | 2" |
| D | 90 | 90 | 90 | 115 | 115 | 150 | 150 |
| F | 10 | 14 | 19 | 25 | 31 | 39 | 49 |
| H | 41 | 45 | 48 | 60 | 65 | 83 | 94 |
| L | 56 | 63 | 69 | 80 | 93 | 103 | 122 |
| M | 11 | 13 | 13 | 14 | 17 | 17 | 19 |
| M1 | 11 | 13 | 14 | 16 | 18 | 18 | 20 |
| R | 3/8" | 1/2" | 3/4" | 1" | 1"1/4 | 1"1/2 | 2" |
| PN | 32 | 32 | 32 | 32 | 25 | 25 | 25 |
| Pressione di esercizio a max Max working pressure at | 130°C | 130°C | 130°C | 130°C | 130°C | 130°C | 130°C |
| Perdite di carico Pressure drop (Kv) | 9,1 | 15,5 | 31,7 | 58,5 | 96 | 160 | 269 |
| Pezzi per confezione Pcs per box | 30 | 20 | 15 | 10 | 9 | 3 | 2 |

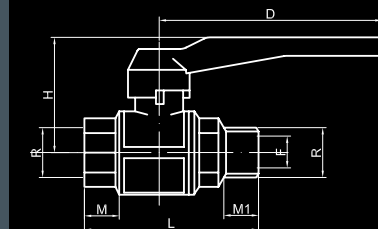

MAN.608



Leva rossa in alluminio per valvola
nostro art. 608

Aluminium red handle for our valve
item no. 608

| Codice/Code | MAN.608BCDE | MAN.608FG | MAN.608H | MAN.608I | MAN.608L | MAN.608M | MAN.608N |
|-------------------------------------|---------------------------|------------|----------|----------|----------|----------|----------|
| Misura valvola Valve's Size | 1/4" - 3/8" - 1/2" - 3/4" | 1" - 1"1/4 | 1"1/2 | 2" | 2"1/2 | 3" | 4" |
| D | 90 | 115 | 150 | 180 | 270 | 270 | 320 |
| Pezzi per confezione Pcs per box | 5 | 5 | 5 | 1 | 1 | 1 | 1 |

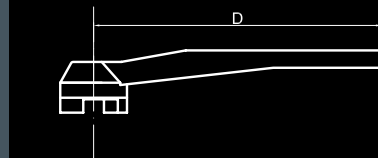

ART. 631

Valvola a sfera a passaggio totale F.F.
Leva alluminio verniciata rossa.

Brass F.F. ball-valve full way.
Red aluminium handle.



| Codice/Code | 631D | 631E | 631F | 631G | 631H | 631I |
|--------------------------------------|------|------|------|--------|--------|-------|
| Misura/Size | 1/2" | 3/4" | 1" | 1 1/4" | 1 1/2" | 2" |
| D | 85 | 85 | 105 | 105 | 135 | 135 |
| F | 14,8 | 18,5 | 23,5 | 30 | 35 | 45 |
| H | 49 | 52 | 61,5 | 66,5 | 84,5 | 92 |
| L | 47,5 | 54,5 | 64 | 76 | 88 | 103,5 |
| M | 12 | 13 | 14,5 | 15,5 | 17 | 18 |
| R | 1/2" | 3/4" | 1" | 1 1/4" | 1 1/2" | 2" |
| PN | 50 | 40 | 25 | 25 | 25 | 16 |
| Pezzi per confezione/ Pcs per box | 36 | 24 | 12 | 8 | 4 | 4 |

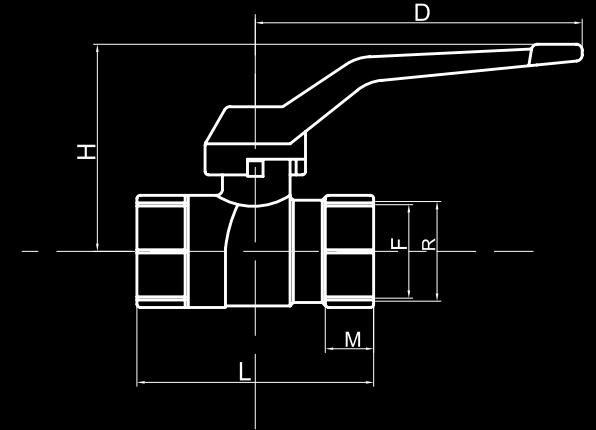

ART. 632

Valvola a sfera a passaggio totale M.F.
Leva alluminio verniciata rossa.

Brass M.F. ball-valve full way.
Red aluminium handle.



| Codice/Code | 632D | 632E | 632F | 632G | 632H | 632I |
|--------------------------------------|------|------|------|--------|--------|------|
| Misura/Size | 1/2" | 3/4" | 1" | 1 1/4" | 1 1/2" | 2" |
| D | 85 | 85 | 105 | 105 | 135 | 135 |
| F | 14,8 | 18,5 | 23,5 | 30 | 35 | 45 |
| H | 49 | 52 | 61,5 | 66,5 | 84,5 | 92 |
| L | 53 | 59,5 | 69,5 | 81,5 | 93 | 110 |
| M | 12 | 13 | 14,5 | 15,5 | 17 | 18 |
| M1 | 11 | 12 | 13,5 | 14,5 | 16 | 17,5 |
| R | 1/2" | 3/4" | 1" | 1 1/4" | 1 1/2" | 2" |
| PN | 50 | 40 | 25 | 25 | 25 | 16 |
| Pezzi per confezione/ Pcs per box | 36 | 24 | 12 | 8 | 4 | 4 |

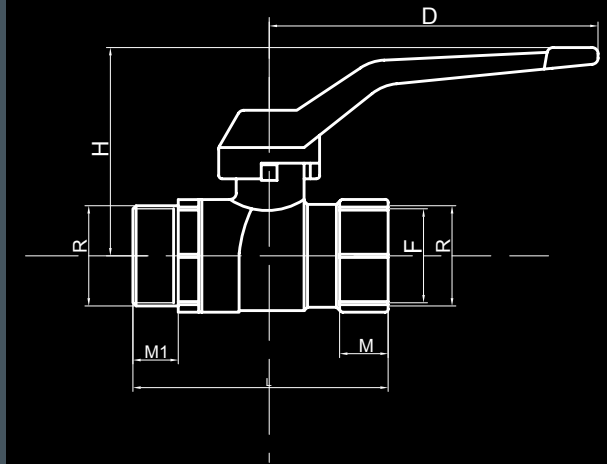

ART. 633



Valvola a sfera a passaggio totale F.F.
Leva acciaio plastificata rossa.

Brass F.F. ball-valve full way.
Steel handle red plastic covered.

| Codice/Code | 633D | 633E | 633F | 633G | 633H | 633I |
|--------------------------------------|------|------|------|-------|-------|-------|
| Misura/Size | 1/2" | 3/4" | 1" | 1"1/4 | 1"1/2 | 2" |
| D | 86 | 86 | 112 | 112 | 143 | 143 |
| F | 14,8 | 18,5 | 23,5 | 30 | 35 | 45 |
| H | 44,5 | 48 | 57 | 62 | 71,5 | 79 |
| L | 47,5 | 54,5 | 64 | 76 | 88 | 103,5 |
| M | 12 | 13 | 14,5 | 15,5 | 17 | 18 |
| R | 1/2" | 3/4" | 1" | 1"1/4 | 1"1/2 | 2" |
| PN | 50 | 40 | 25 | 25 | 25 | 16 |
| Pezzi per confezione/ Pcs per box | 36 | 24 | 12 | 8 | 4 | 4 |

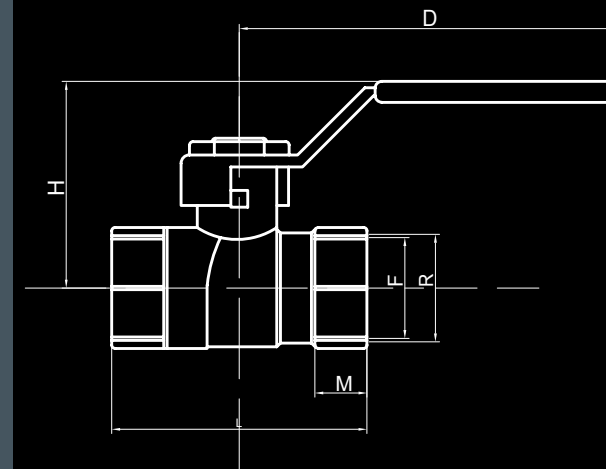

ART. 634



Valvola a sfera a passaggio totale M.F.
Leva acciaio plastificata rossa.

Brass M.F. ball-valve full way.
Steel handle red plastic covered.

| Codice/Code | 634D | 634E | 634F | 634G | 634H | 634I |
|--------------------------------------|------|------|------|-------|-------|------|
| Misura/Size | 1/2" | 3/4" | 1" | 1"1/4 | 1"1/2 | 2" |
| D | 86 | 86 | 112 | 112 | 143 | 143 |
| F | 14,8 | 18,5 | 23,5 | 30 | 35 | 45 |
| H | 44,5 | 48 | 57 | 62 | 71,5 | 79 |
| L | 53 | 59,5 | 69,5 | 81,5 | 93 | 110 |
| M | 12 | 13 | 14,5 | 15,5 | 17 | 18 |
| M1 | 11 | 12 | 13,5 | 14,5 | 16 | 17,5 |
| R | 1/2" | 3/4" | 1" | 1"1/4 | 1"1/2 | 2" |
| PN | 50 | 40 | 25 | 25 | 25 | 16 |
| Pezzi per confezione/ Pcs per box | 36 | 24 | 12 | 8 | 4 | 4 |

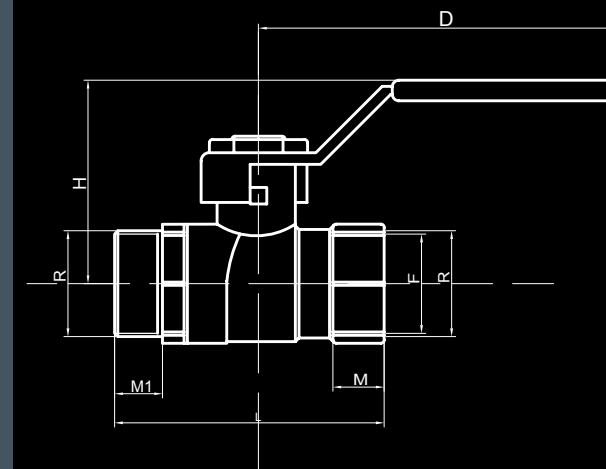

ART. 607



Valvole a sfera in ottone a passaggio totale tre vie a "T" con tenuta su due lati. Valvole adatte per acqua, vapore, aria, olii, fluidi non corrosivi in genere. Leva gialla

Brass ball valves, full flow, three ways "T" two piece body. These valves are for water, steam, air, oils, non corrosive fluids in general. Yellow handle

| Codice/Code | 607B | 607C | 607D | 607E | 607F | 607G | 607H | 607I |
|-------------------------------------|------|------|------|------|------|-------|-------|------|
| Misura/Size | 1/4" | 3/8" | 1/2" | 3/4" | 1" | 1"1/4 | 1"1/2 | 2" |
| A | 10 | 10 | 15 | 20 | 25 | 32 | 40 | 50 |
| C | 110 | 110 | 102 | 129 | 129 | 159 | 159 | 188 |
| D | 46 | 46 | 49 | 62 | 67 | 82 | 89 | 110 |
| DN | 1/4" | 3/8" | 1/2" | 3/4" | 1" | 1"1/4 | 1"1/2 | 2" |
| L1 | 46 | 52 | 66 | 76 | 90 | 110 | 120 | 140 |
| L2 | 23 | 26 | 33 | 38 | 45 | 55 | 60 | 70 |
| T1 | 10 | 11,4 | 15 | 16,3 | 19,1 | 21,4 | 21,4 | 25,7 |
| SW1 | 19 | 22 | 27 | 32 | 41 | 50 | 55 | 70 |
| Perdite di carico(Kv) | 4,75 | 5,2 | 9 | 13,2 | 17,5 | 25 | 41,4 | 63 |
| Pezzi per confezione Pcs per box | 10 | 10 | 5 | 5 | 5 | 5 | 1 | 1 |

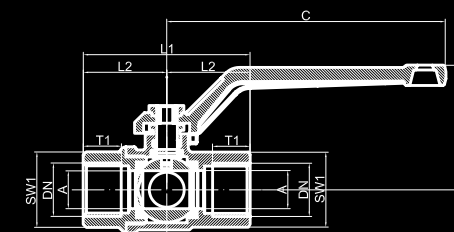
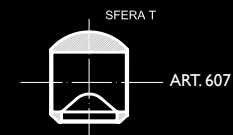

ART. 609



Valvola a sfera in ottone a passaggio totale tre vie a "L" con tenuta su due lati. Valvole adatte per acqua, vapore, aria, olii, fluidi non corrosivi in genere. Leva gialla

Brass ball valve, full flow, three ways "L" two piece body. These valves are for water, steam, air, oils, non corrosive fluids in general. Yellow handle

| Codice/Code | 609B | 609C | 609D | 609E | 609F | 609G | 609H | 609I |
|-------------------------------------|------|------|------|------|------|-------|-------|------|
| Misura/Size | 1/4" | 3/8" | 1/2" | 3/4" | 1" | 1"1/4 | 1"1/2 | 2" |
| A | 10 | 10 | 15 | 20 | 25 | 32 | 40 | 50 |
| C | 110 | 110 | 102 | 129 | 129 | 159 | 159 | 188 |
| D | 46 | 46 | 49 | 62 | 67 | 82 | 89 | 110 |
| DN | 1/4" | 3/8" | 1/2" | 3/4" | 1" | 1"1/4 | 1"1/2 | 2" |
| L1 | 46 | 52 | 66 | 76 | 90 | 110 | 120 | 140 |
| L2 | 23 | 26 | 33 | 38 | 45 | 55 | 60 | 70 |
| T1 | 10 | 11,4 | 15 | 16,3 | 19,1 | 21,4 | 21,4 | 25,7 |
| SW1 | 19 | 22 | 27 | 32 | 41 | 50 | 55 | 70 |
| Perdite di carico(Kv) | 4,75 | 5,2 | 9 | 13,2 | 17,5 | 25 | 41,4 | 63 |
| Pezzi per confezione Pcs per box | 10 | 10 | 5 | 5 | 5 | 5 | 1 | 1 |

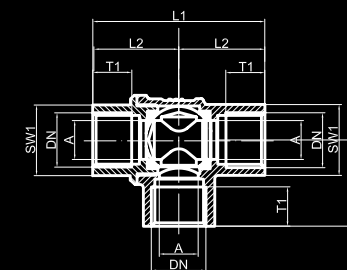

ART. 626



Valvola a sfera mignon in ottone F.F.
Leva in alluminio

Brass F.F. mini ball-valve
Aluminium handle

| Codice/Code | 626B | 626C | 626D |
|---|------|------|------|
| Misura/Size | 1/4" | 3/8" | 1/2" |
| D | 34 | 34 | 34 |
| F | 7,5 | 7,5 | 9,5 |
| H | 28 | 28 | 31 |
| L | 41 | 41 | 45 |
| M | 10 | 10 | 10 |
| R | 1/4" | 3/8" | 1/2" |
| PN | 10 | 10 | 10 |
| Pressione di esercizio a max Max working pressure at | 80°C | 80°C | 80°C |
| Pezzi per confezione Pcs per box | 10 | 10 | 10 |

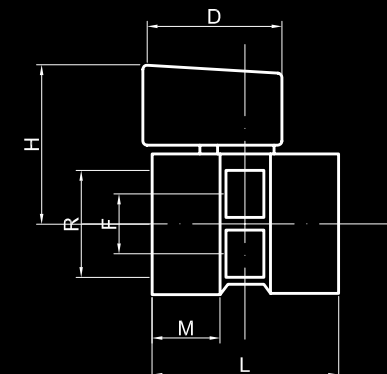

ART. 628



Valvola a sfera mignon in ottone M.F.
Leva in alluminio

Brass M.F. mini ball-valve
Aluminium handle

| Codice/Code | 628B | 628C | 628D |
|---|------|------|------|
| Misura/Size | 1/4" | 3/8" | 1/2" |
| D | 34 | 34 | 34 |
| F | 7,5 | 7,5 | 9,5 |
| H | 28 | 28 | 31 |
| L | 41 | 41 | 45 |
| M | 10 | 10 | 10 |
| M1 | 8 | 10 | 10 |
| R | 1/4" | 3/8" | 1/2" |
| PN | 10 | 10 | 10 |
| Pressione di esercizio a max Max working pressure at | 80°C | 80°C | 80°C |
| Pezzi per confezione Pcs per box | 10 | 10 | 10 |

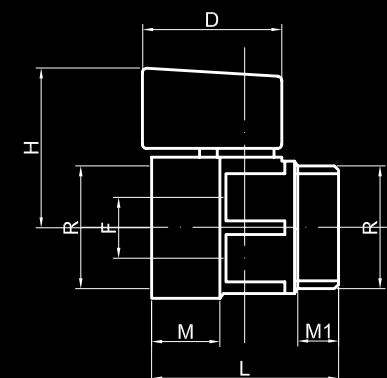

ART. 640



Saracinesca in bronzo F.F. a chiusura rapida

Quick opening F.F. bronze gate valve

| Codice/Code | 640C | 640D | 640E | 640F | 640G | 640H | 640I |
|---|------|------|------|------|-------|-------|------|
| Misura/Size | 3/8" | 1/2" | 3/4" | 1" | 1"1/4 | 1"1/2 | 2" |
| D | 80 | 80 | 100 | 100 | 120 | 137 | 165 |
| F | 15 | 15 | 20 | 25 | 32 | 37 | 47 |
| H | 40 | 40 | 48 | 55 | 62 | 68 | 81 |
| L | 44 | 46 | 51 | 57 | 61 | 67 | 77 |
| M | 9 | 10 | 10 | 12 | 14 | 15 | 16 |
| R | 3/8" | 1/2" | 3/4" | 1" | 1"1/4 | 1"1/2 | 2" |
| Spessori minimi (mm) Minimum wall thicknesses | 1,6 | 1,7 | 1,8 | 2,0 | 2,2 | 2,3 | 2,5 |
| PN | 10 | 10 | 10 | 10 | 10 | 10 | 10 |
| Pressione di esercizio a max Max working pressure at | 80°C | 80°C | 80°C | 80°C | 80°C | 80°C | 80°C |
| Pezzi per confezione Pcs per box | 10 | 10 | 5 | 5 | 2 | 2 | 1 |

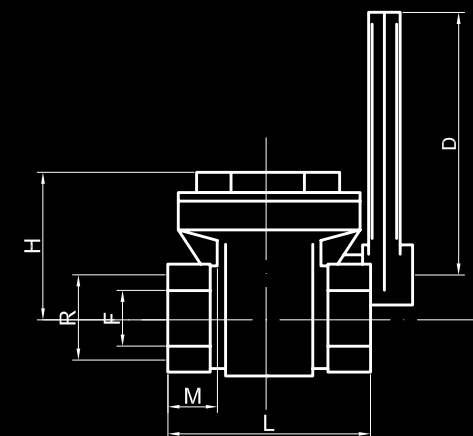

ART. 570



Raccoglitore di impurità in bronzo a "Y" con filtro in acciaio inox

Bronze "Y" impurity picker with stainless steel filter

| Codice/Code | 570C | 570D | 570E | 570F | 570G | 570H | 570I | 570L | 570M |
|--|------|------|------|------|--------|--------|------|--------|------|
| Misura/Size | 3/8" | 1/2" | 3/4" | 1" | 1 1/4" | 1 1/2" | 2" | 2 1/2" | 3" |
| L | 55 | 58 | 70 | 87 | 96 | 106 | 126 | 145 | 165 |
| H | 40 | 40 | 50 | 60 | 68 | 75 | 90 | 100 | 118 |
| R | 3/8" | 1/2" | 3/4" | 1" | 1 1/4" | 1 1/2" | 2" | 2 1/2" | 3" |
| DN | 10 | 15 | 20 | 25 | 32 | 40 | 50 | 65 | 80 |
| PN | 20 | 20 | 20 | 20 | 20 | 20 | 20 | 16 | 16 |
| Pressione esercizio a max Max working pressure at | 80°C | 80°C | 80°C | 80°C | 80°C | 80°C | 80°C | 80°C | 80°C |
| Grado Filtrazione Filtering Rate (μ) | 400 | 400 | 400 | 400 | 500 | 500 | 500 | 600 | 600 |
| Perdite di carico Pressure drop (Kv) | 3,4 | 4,6 | 7,3 | 12,5 | 17 | 24,5 | 36 | 60 | 80 |
| Pezzi per confezione Pcs per box | 20 | 20 | 12 | 10 | 10 | 5 | 2 | 1 | 1 |

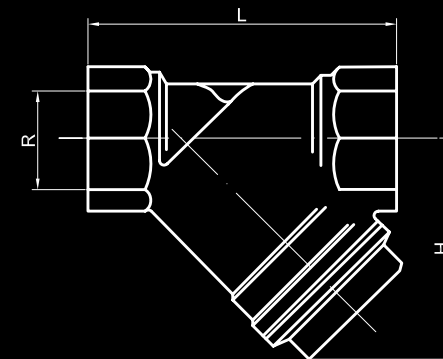

ART. 572



Valvola di ritegno universale in ottone

Brass universal reserve valve

| Codice/Code | 572D | 572E | 572F | 572G | 572H | 572I |
|---|------|------|------|--------|--------|------|
| Misura/Size | 1/2" | 3/4" | 1" | 1 1/4" | 1 1/2" | 2" |
| D | 31 | 38 | 46 | 56 | 66 | 83 |
| H | 43 | 48 | 58 | 64 | 70 | 75 |
| PN | 16 | 16 | 16 | 10 | 10 | 10 |
| Pressione di esercizio a max Max working pressure at | 80°C | 80°C | 80°C | 80°C | 80°C | 80°C |
| Pezzi per confezione Pcs per box | 10 | 6 | 6 | 4 | 4 | 2 |

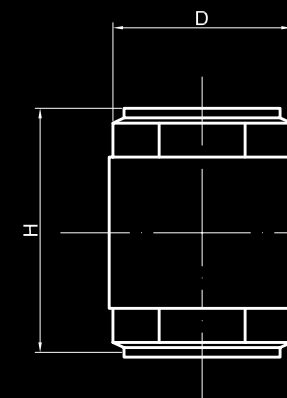

ART. 576



Valvola a clapet in ottone tipo export. Gomma in neoprene

Brass swing check valve export type. Neoprene rubber disc

| Codice/Code | 576D | 576E | 576F | 576G | 576H | 576I |
|---|------|------|------|--------|--------|------|
| Misura/Size | 1/2" | 3/4" | 1" | 1 1/4" | 1 1/2" | 2" |
| R | 1/2" | 3/4" | 1" | 1 1/4" | 1 1/2" | 2" |
| H | 24 | 26 | 31 | 37 | 47 | 50 |
| L | 47 | 52 | 63 | 70 | 84 | 96 |
| PN | 10 | 10 | 10 | 10 | 10 | 10 |
| Pressione di esercizio a max Max working pressure at | 80°C | 80°C | 80°C | 80°C | 80°C | 80°C |
| Pezzi per confezione Pcs per box | 25 | 15 | 10 | 12 | 8 | 4 |

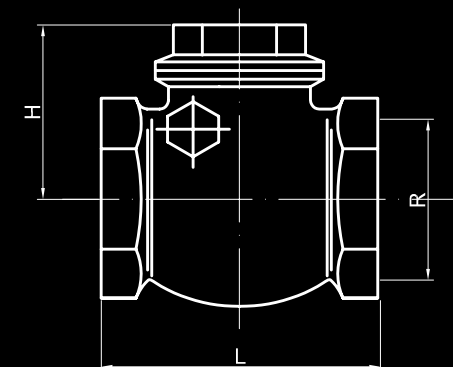



ART. 411

Altre finiture su richiesta con quantitativo minimo da concordare
Other finishes upon request with a minimum quantity to be agreed



L = Lucido / Polished
C = Cromato / Chromed

Pulsante e ghiera in ottone per cassetti e portelli con sistema di apertura push.
LO SCROCCO IN NYLON È DA ORDINARE SEPARATAMENTE

| Codice/Code | 411.C | 411.L |
|-----------------------------|----------|----------|
| D1 | 24 | 24 |
| D2 | 16 | 16 |
| D3 | 20 | 20 |
| H | 16 | 16 |
| H1 | 15 | 15 |
| H2 | 6 | 6 |
| Finitura Pomolo/Finish knob | C | L |
| Finitura Ghiera/Finish Ring | C | L |
| Pezzi per confezione | 20 | 20 |
| Pcs per box | | |

Brass knob and ring for cupboard doors with push opening system.
THE NYLON RATCHET HAS TO BE PURCHASED SEPARATELY

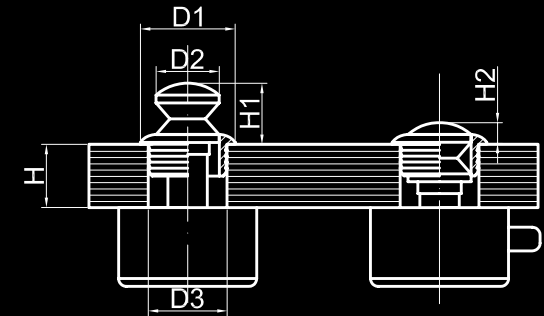

ART. 412

Altre finiture su richiesta con quantitativo minimo da concordare
Other finishes upon request with a minimum quantity to be agreed



L = Lucido / Polished
C = Cromato / Chromed

Pulsante e ghiera in ottone per cassetti e portelli con sistema di apertura push.
LO SCROCCO IN NYLON È DA ORDINARE SEPARATAMENTE

| Codice/Code | 412A.C | 412A.L | 412B.C | 412B.L | 412C.C | 412C.L |
|-----------------------------|----------|----------|----------|----------|----------|----------|
| D1 | 34 | 34 | 34 | 34 | 32 | 32 |
| D2 | 23 | 23 | 23 | 23 | 23 | 23 |
| D3 | 25 | 25 | 25 | 25 | 25 | 25 |
| H | 13 | 13 | 16 | 16 | 19 | 19 |
| H1 | 9,5 | 9,5 | 6,5 | 6,5 | 3,5 | 3,5 |
| H2 | 23,5 | 23,5 | 22,5 | 22,5 | 17,5 | 17,5 |
| Finitura Pomolo/Finish knob | C | L | C | L | C | L |
| Finitura Ghiera/Finish Ring | C | L | C | L | C | L |
| Pezzi per confezione | 15 | 15 | 15 | 15 | 15 | 15 |
| Pcs per box | | | | | | |

Brass knob and ring for cupboard doors with push opening system.
THE NYLON RATCHET HAS TO BE PURCHASED SEPARATELY

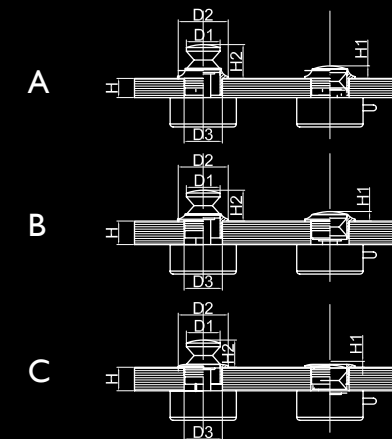

ART. 1030

Altre finiture su richiesta con quantitativo minimo da concordare
Other finishes upon request with a minimum quantity to be agreed



L = Lucido / Polished
C = Cromato / Chromed

Pulsante e ghiera in ottone per cassetti e portelli con sistema di apertura push.
LO SCROCCO IN NYLON È DA ORDINARE SEPARATAMENTE

| Codice/Code | 1030.C | 1030.L |
|-----------------------------|----------|----------|
| D1 | 18 | 18 |
| D2 | 32 | 32 |
| D3 | 25 | 25 |
| H | 16 | 16 |
| H1 | 2 | 2 |
| H2 | 15,5 | 15,5 |
| Finitura Pomolo/Finish knob | C | L |
| Finitura Ghiera/Finish Ring | C | L |
| Pezzi per confezione | 15 | 15 |
| Pcs per box | | |

Brass knob and ring for cupboard doors with push opening system.
THE NYLON RATCHET HAS TO BE PURCHASED SEPARATELY

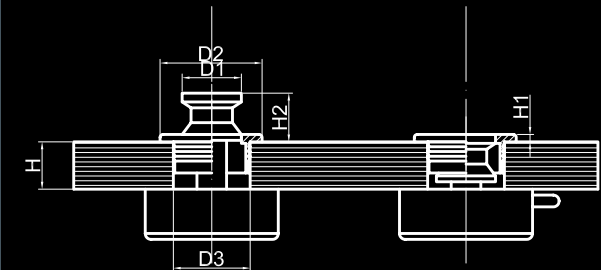

SER. 411



B = Bianco / White
M = Marrone / Brown

Scrocco piccolo in nylon semplice

Small nylon ratchet

| Codice/Code | SER.411.B | SER.411.M |
|-------------------------------------|-----------|-----------|
| A | 35 | 35 |
| B | 48 | 48 |
| C | 36 | 36 |
| H | 20 | 20 |
| Colore/Colour | B | M |
| Pezzi per confezione Pcs per box | 20 | 20 |

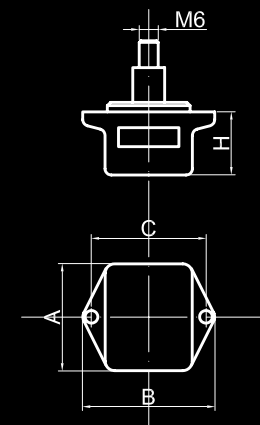

SER. 412



B = Bianco / White
M = Marrone / Brown
N = Nichelato / Nickel

Scrocco in nylon semplice. Molle inox.
Utilizzabile solo con spessore minimo
della battuta 5 mm

Simple nylon ratchet. Stainless steel
springs. Usable only with a minimum
thickness of 5 mm

| Codice/Code | SER.412.B | SER.412.M | SER.412.N |
|-------------------------------------|-----------|-----------|-----------|
| A | 46 | 46 | 46 |
| B | 78 | 78 | 78 |
| C | 65 | 65 | 65 |
| H | 20 | 20 | 20 |
| Colore/Colour | B | M | N |
| Pezzi per confezione Pcs per box | 15 | 15 | 15 |

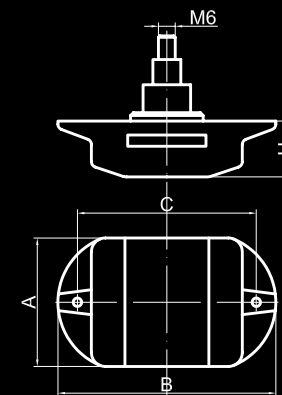

SER. 413



B = Bianco / White

Scrocco medium in nylon. Molle inox.
Per portelli da 16 mm a 22 mm

Medium nylon ratchet. Stainless steel springs.
For doors from 16 mm to 22 mm

| Codice/Code | SER.413.B |
|-------------------------------------|-----------|
| A | 40 |
| B | 40 |
| C | 52 |
| H | 20 |
| Colore/Colour | B |
| Pezzi per confezione Pcs per box | 15 |

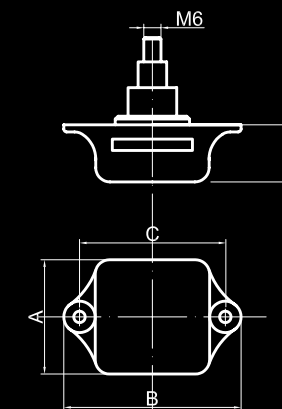

ART. 1096



L = Lucido / Polished
C = Cromato / Chromed

Pomolo per mobile in ottone

Brass knob

| Codice/Code | 1096.C | 1096.L |
|-------------------------------------|---------------|---------------|
| D1 | 25 | 25 |
| D2 | 25 | 25 |
| M | M4 | M4 |
| L | 30 | 30 |
| Finitura/Finish | C | L |
| Pezzi per confezione Pcs per box | 15 | 15 |

**Altre finiture su richiesta con
quantitativo minimo da concordare**

**Other finishes upon request with
a minimum quantity to be agreed**

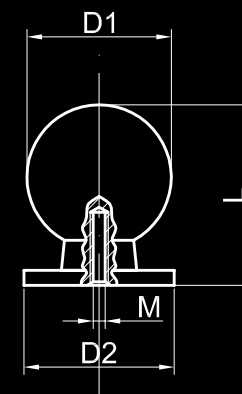

ART. 1097



L = Lucido / Polished
C = Cromato / Chromed

Pomolo per mobile in ottone

Brass knob

| Codice/Code | 1097.C | 1097.L |
|-------------------------------------|---------------|---------------|
| D1 | 25 | 25 |
| D2 | 25 | 25 |
| M | M4 | M4 |
| L | 25 | 25 |
| Finitura/Finish | C | L |
| Pezzi per confezione Pcs per box | 15 | 15 |

**Altre finiture su richiesta con
quantitativo minimo da concordare**

**Other finishes upon request with
a minimum quantity to be agreed**

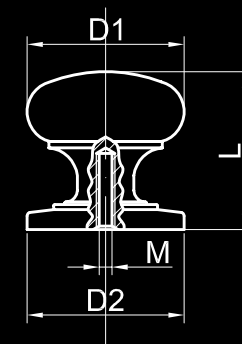

ART. 1098



L = Lucido / Polished
C = Cromato / Chromed

Pomolo per mobile in ottone

Brass knob

| Codice/Code | 1098.C | 1098.L |
|-------------------------------------|---------------|---------------|
| D1 | 15 | 15 |
| D2 | 15 | 15 |
| M | M4 | M4 |
| L | 30 | 30 |
| Finitura/Finish | C | L |
| Pezzi per confezione Pcs per box | 15 | 15 |

**Altre finiture su richiesta con
quantitativo minimo da concordare**

**Other finishes upon request with
a minimum quantity to be agreed**

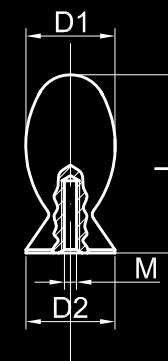

ART. 1099



L = Lucido / Polished
C = Cromato / Chromed

Pomolo per mobile in ottone

Brass knob

| Codice/Code | 1099.C | 1099.L |
|-------------------------------------|---------------|---------------|
| D1 | 25 | 25 |
| D2 | 18 | 18 |
| M | M4 | M4 |
| L | 20 | 20 |
| Finitura/Finish | C | L |
| Pezzi per confezione Pcs per box | 15 | 15 |

Altre finiture su richiesta con quantitativo minimo da concordare

Other finishes upon request with a minimum quantity to be agreed

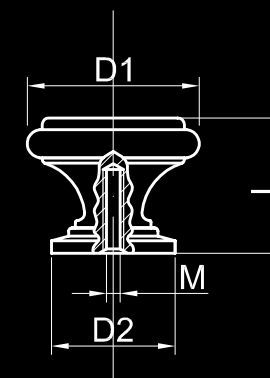

ART. 1100



L = Lucido / Polished
C = Cromato / Chromed

Pomolo per mobile in ottone

Brass knob

| Codice/Code | 1100.C | 1100.L |
|-------------------------------------|---------------|---------------|
| D1 | 25 | 25 |
| D2 | 10 | 10 |
| M | M6 | M6 |
| L | 20 | 20 |
| Finitura/Finish | C | L |
| Gr. | 34 | 34 |
| Pezzi per confezione Pcs per box | 15 | 15 |

Altre finiture su richiesta con quantitativo minimo da concordare

Other finishes upon request with a minimum quantity to be agreed

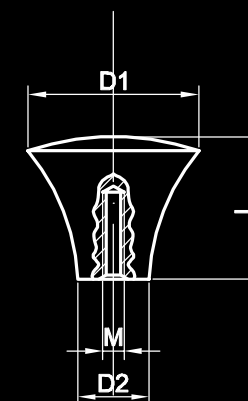

ART. 1120



L = Lucido / Polished
C = Cromato / Chromed

Pomolo per mobile in ottone

Brass knob

| Codice/Code | 1120.C | 1120.L |
|-------------------------------------|---------------|---------------|
| D1 | 25 | 25 |
| D2 | 16 | 16 |
| M | M6 | M6 |
| L | 23 | 23 |
| Finitura/Finish | C | L |
| Gr. | 50 | 50 |
| Pezzi per confezione Pcs per box | 15 | 15 |

Altre finiture su richiesta con quantitativo minimo da concordare

Other finishes upon request with a minimum quantity to be agreed

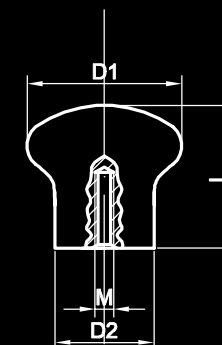

ART. 1130



L = Lucido / Polished
C = Cromato / Chromed

Pomolo per mobile in ottone

Brass knob

| Codice/Code | 1130.C | 1130.L |
|-------------------------------------|----------|----------|
| D1 | 25 | 25 |
| D2 | 15 | 15 |
| M | M6 | M6 |
| L | 27 | 27 |
| Finitura/Finish | C | L |
| Gr. | 60 | 60 |
| Pezzi per confezione Pcs per box | 15 | 15 |

Altre finiture su richiesta con quantitativo minimo da concordare

Other finishes upon request with a minimum quantity to be agreed

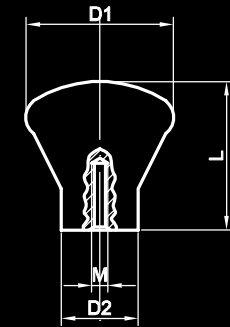

ART. 1140



L = Lucido / Polished
C = Cromato / Chromed

Pomolo per mobile in ottone

Brass knob

| Codice/Code | 1140.C | 1140.L |
|-------------------------------------|----------|----------|
| D1 | 24 | 24 |
| D2 | 15 | 15 |
| M | M6 | M6 |
| L | 28 | 28 |
| Finitura/Finish | C | L |
| Gr. | 68 | 68 |
| Pezzi per confezione Pcs per box | 15 | 15 |

Altre finiture su richiesta con quantitativo minimo da concordare

Other finishes upon request with a minimum quantity to be agreed

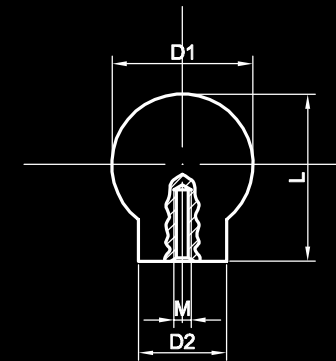

ART. 1150



L = Lucido / Polished
C = Cromato / Chromed

Pomolo per mobile in ottone

Brass knob

| Codice/Code | 1150.C | 1150.L |
|-------------------------------------|----------|----------|
| D1 | 24 | 24 |
| D2 | 12 | 12 |
| M | M6 | M6 |
| L | 20 | 20 |
| Finitura/Finish | C | L |
| Gr. | 30 | 30 |
| Pezzi per confezione Pcs per box | 15 | 15 |

Altre finiture su richiesta con quantitativo minimo da concordare

Other finishes upon request with a minimum quantity to be agreed

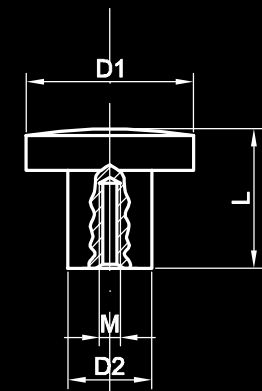

ART. I 160

Pomolo per mobile in ottone

Brass knob



L = Lucido / Polished
C = Cromato / Chromed

| Codice/Code | I 160.C | I 160.L |
|-------------------------------------|----------|----------|
| D1 | 24 | 24 |
| D2 | 18 | 18 |
| M | M6 | M6 |
| L | 18 | 18 |
| Finitura/Finish | C | L |
| Gr. | 27 | 27 |
| Pezzi per confezione Pcs per box | 15 | 15 |

Altre finiture su richiesta con
quantitativo minimo da concordare

Other finishes upon request with
a minimum quantity to be agreed

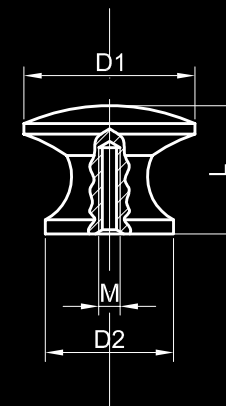

ART. I 170

Pomolo per mobile in ottone

Brass knob



L = Lucido / Polished
C = Cromato / Chromed

| Codice/Code | I 170.C | I 170.L |
|-------------------------------------|----------|----------|
| D1 | 23 | 23 |
| D2 | 18 | 18 |
| M | M6 | M6 |
| L | 20 | 20 |
| Finitura/Finish | C | L |
| Gr. | 30 | 30 |
| Pezzi per confezione Pcs per box | 15 | 15 |

Altre finiture su richiesta con
quantitativo minimo da concordare

Other finishes upon request with
a minimum quantity to be agreed

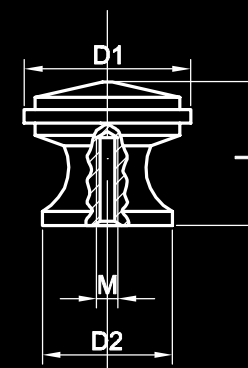

ART. I 300



L = Lucido / Polished
C = Cromato / Chromed

Fermaporta magnetico orientabile in ottone.
Piastrina di riscontro inclusa

| Codice/Code | I 300. C | I 300. L |
|--------------------------------------|-----------------|-----------------|
| A | 50 | 50 |
| B | 50 | 50 |
| Finitura/Finish | C | L |
| Pezzi per confezione/ Pcs per box | 2 | 2 |

**Altre finiture su richiesta con
quantitativo minimo da concordare**

*Brass adjustable magnetic door stop.
Striker plate included*

*Other finishes upon request with
a minimum quantity to be agreed*

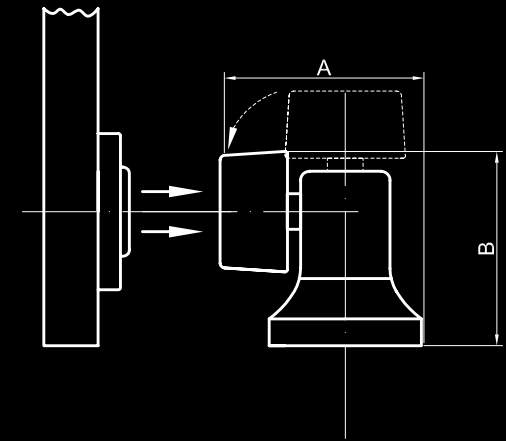

ART. PIA



L = Lucido / Polished
C = Cromato / Chromed

Piantana di delimitazione in ottone.

| Codice/Code | PIA. C | PIA. L |
|--------------------------------------|---------------|---------------|
| D | 280 | 280 |
| H | 950 | 950 |
| Finitura/Finish | C | L |
| Pezzi per confezione/ Pcs per box | 1 | 1 |

Brass delimitation column.

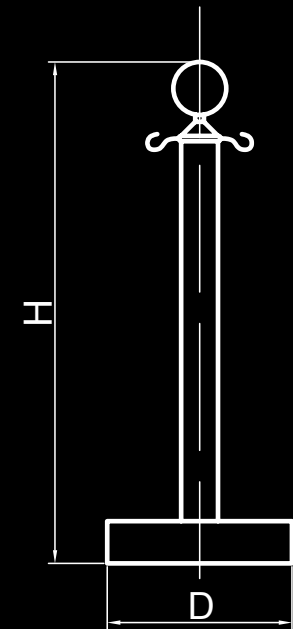

ART. I200



L = Lucido / Polished
C = Cromato / Chromed
V = Verniciato / Lacquered

Terminale per corda in ottone

Brass end cap for rope

| Codice/Code | I200.C | I200.L | I200.V |
|-------------------------------------|---------------|---------------|---------------|
| D | 34 | 34 | 34 |
| D1 | 30 | 30 | 30 |
| H | 30 | 30 | 30 |
| L | 32 | 32 | 32 |
| M | M6 | M6 | M6 |
| Finitura/Finish | C | L | V |
| Gr. | 65 | 65 | 65 |
| Pezzi per confezione Pcs per box | 6 | 6 | 6 |

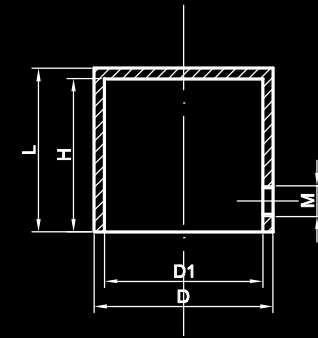

ART. I201



L = Lucido / Polished
C = Cromato / Chromed
V = Verniciato / Lacquered

Capocorda con moschettone in ottone

Brass rope snap end

| Codice/Code | I201.C | I201.L | I201.V |
|-------------------------------------|---------------|---------------|---------------|
| A | 103 | 103 | 103 |
| D | 35 | 35 | 35 |
| D1 | 30 | 30 | 30 |
| H | 35 | 35 | 35 |
| M | M6 | M6 | M6 |
| Finitura/Finish | C | L | V |
| Gr. | 150 | 150 | 150 |
| Pezzi per confezione Pcs per box | 10 | 10 | 10 |

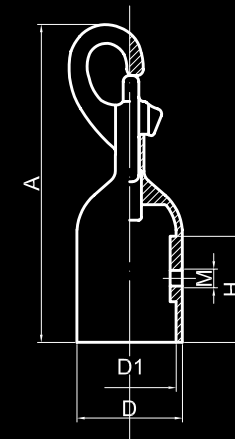

ART. I202



L = Lucido / Polished
C = Cromato / Chromed
V = Verniciato / Lacquered

Terminale per corda con anello in ottone

Brass end cap with ring for rope

| Codice/Code | I202.C | I202.L | I202.V |
|-------------------------------------|---------------|---------------|---------------|
| D | 50 | 50 | 50 |
| D1 | 30 | 30 | 30 |
| D3 | 4 | 4 | 4 |
| L | 51 | 51 | 51 |
| Finitura/Finish | C | L | V |
| Ø mm | 30 | 30 | 30 |
| Gr. | 96 | 96 | 96 |
| Pezzi per confezione Pcs per box | 4 | 4 | 4 |

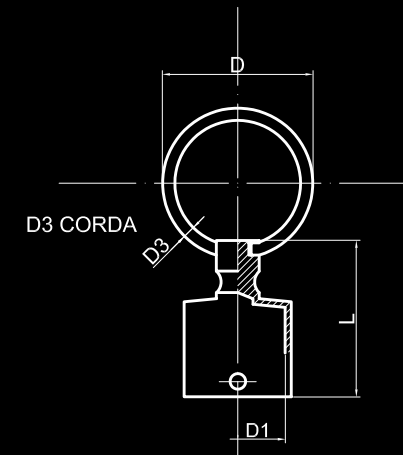



ART. 425



L = Lucido / Polished
C = Cromato / Chromed

Cerniera in ottone

Brass hinge

| Codice/Code | 425.C | 425.L |
|-------------------------------------|----------|----------|
| A | 50 | 50 |
| B | 110 | 110 |
| D | 5 | 5 |
| I | 30 | 30 |
| I1 | 60 | 60 |
| Finitura/Finish | C | L |
| Gr. | 102 | 102 |
| Pezzi per confezione Pcs per box | 10 | 10 |

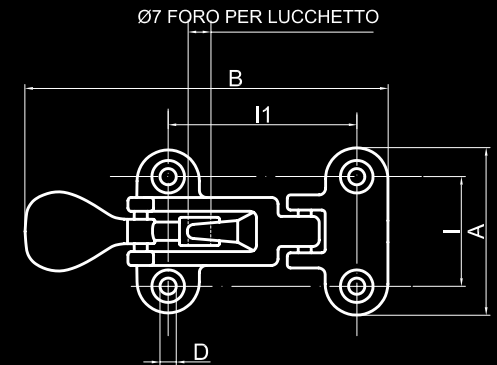

ART. 426



L = Lucido / Polished
C = Cromato / Chromed

Cerniera a libro in ottone

Brass butt hinge

| Codice/Code | 426.C | 426.L |
|-------------------------------------|----------|----------|
| Finitura/Finish | C | L |
| Pezzi per confezione Pcs per box | 25 | 25 |

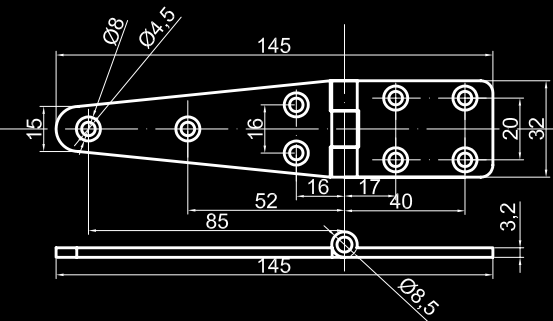

ART. 427



L = Lucido / Polished
C = Cromato / Chromed

Cerniera in ottone

Brass hinge

| Codice/Code | 427.C | 427.L |
|-------------------------------------|----------|----------|
| A | 63 | 63 |
| B | 64 | 64 |
| C | 10 | 10 |
| Finitura/Finish | C | L |
| Gr. | 70 | 70 |
| Pezzi per confezione Pcs per box | 10 | 10 |

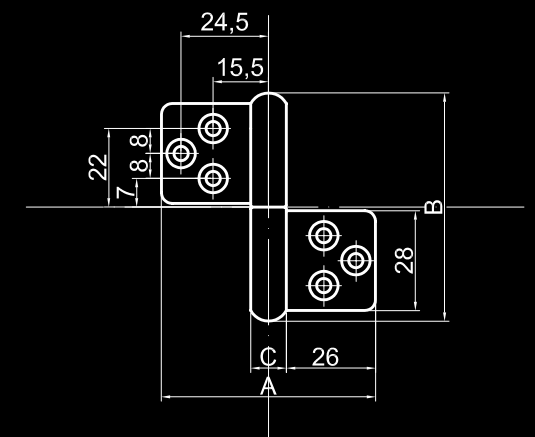

ART. 1318



L = Lucido / Polished



C = Cromato / Chromed

Cerniera in ottone con fermo

Brass hinge with stop

| Codice/Code | 1318.C | 1318.L |
|-------------------------------------|---------------|---------------|
| A | 80 | 80 |
| B | 30 | 30 |
| I | 62 | 62 |
| I1 | 19 | 19 |
| I2 | 35 | 35 |
| S | 2 | 2 |
| Finitura/Finish | C | L |
| Gr. | 44 | 44 |
| Pezzi per confezione Pcs per box | 10 | 10 |

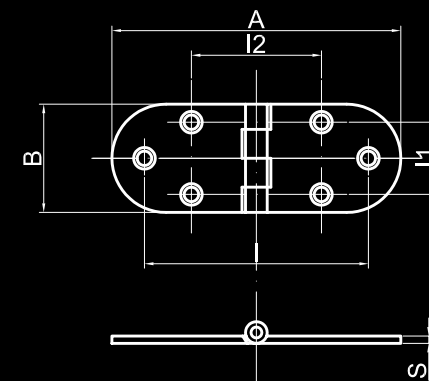

ART. 1319



L = Lucido / Polished



C = Cromato / Chromed

Cerniera in ottone

Brass hinge

| Codice/Code | 1319.C | 1319.L |
|-------------------------------------|---------------|---------------|
| A | 80 | 80 |
| B | 30 | 30 |
| I | 62 | 62 |
| I1 | 19 | 19 |
| I2 | 35 | 35 |
| S | 2 | 2 |
| Finitura/Finish | C | L |
| Gr. | 34 | 34 |
| Pezzi per confezione Pcs per box | 10 | 10 |

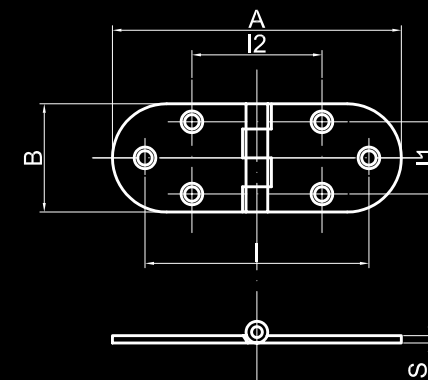

ART. 1308



L = Lucido / Polished



C = Cromato / Chromed

Gancio fermapersiane in ottone

Brass hook

| Codice/Code | 1308.140.C | 1308.120.C | 1308.100.C | 1308.80.C | 1308.60.C |
|-------------------------------------|-------------------|-------------------|-------------------|------------------|------------------|
| | 1308.140.L | 1308.120.L | 1308.100.L | 1308.80.L | 1308.60.L |
| A | 42 | 42 | 42 | 42 | 42 |
| B | 25 | 25 | 25 | 25 | 25 |
| I | 140 | 120 | 100 | 80 | 60 |
| I2 | 28 | 28 | 28 | 28 | 28 |
| Finitura/Finish | C/L | C/L | C/L | C/L | C/L |
| Gr. | 80 | 76 | 74 | 70 | 64 |
| Pezzi per confezione Pcs per box | 10 | 10 | 10 | 10 | 10 |

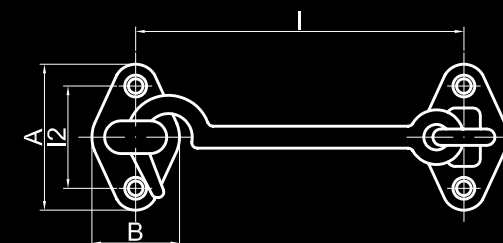

ART. 1309



L = Lucido / Polished



C = Cromato / Chromed

Pinza fermaporta

Pliers doorstop

| Codice/Code | 1309.C | 1309.L |
|-------------------------------------|--------|--------|
| A | 61 | 61 |
| B | 14 | 14 |
| H | 30 | 30 |
| Finitura/Finish | C | L |
| Gr. | 52 | 52 |
| Pezzi per confezione Pcs per box | 25 | 25 |

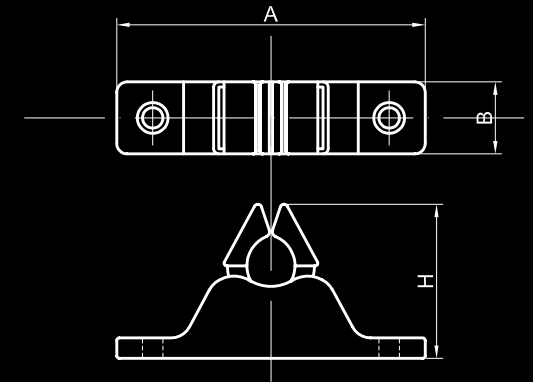

ART. 1310



L = Lucido / Polished



C = Cromato / Chromed

Incontro a piombare per pinza fermaporta

Keeper for pliers doorstop

| Codice/Code | 1310.C | 1310.L |
|-------------------------------------|--------|--------|
| D | 8 | 8 |
| D1 | 7 | 7 |
| L | 45 | 45 |
| Finitura/Finish | C | L |
| Gr. | 18 | 18 |
| Pezzi per confezione Pcs per box | 25 | 25 |

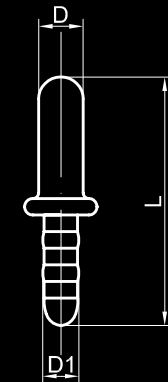

ART. 1311



L = Lucido / Polished



C = Cromato / Chromed

Incontro ad avvitare per pinza fermaporta

Keeper for pliers doorstop

| Codice/Code | 1311.C | 1311.L |
|-------------------------------------|--------|--------|
| A | 35 | 35 |
| B | 14 | 14 |
| I | 21 | 21 |
| S | 2,8 | 2,8 |
| Finitura/Finish | C | L |
| Gr. | 20 | 20 |
| Pezzi per confezione Pcs per box | 25 | 25 |

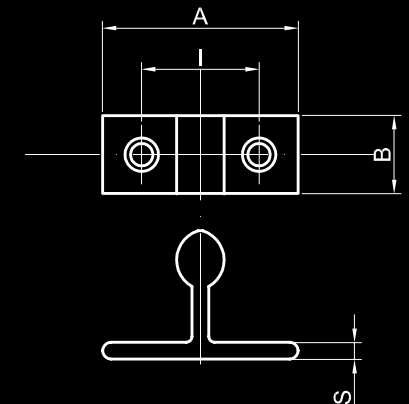

ART. 1313



L = Lucido / Polished



C = Cromato / Chromed

Cricchetto in ottone

Brass ratchet

| Codice/Code | 1313.C | 1313.L |
|-------------------------------------|---------------|---------------|
| A | 60 | 60 |
| B | 44 | 44 |
| H | 45 | 45 |
| Finitura/Finish | C | C |
| Gr. | 74 | 74 |
| Pezzi per confezione Pcs per box | 20 | 20 |

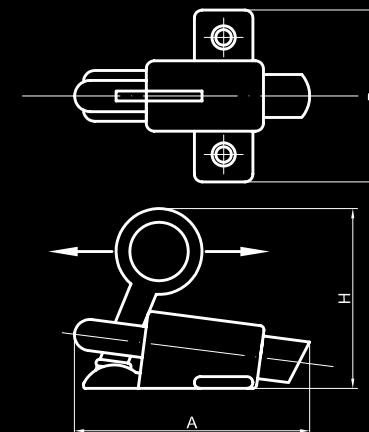

ART. 1314



L = Lucido / Polished



C = Cromato / Chromed

Incontro per cricchetto in ottone

Brass keeper for ratchet

| Codice/Code | 1314.C | 1314.L |
|-------------------------------------|---------------|---------------|
| A | 43 | 43 |
| B | 16 | 16 |
| D | 12 | 12 |
| S | 2,5 | 2,5 |
| Finitura/Finish | C | L |
| Gr. | 18 | 18 |
| Pezzi per confezione Pcs per box | 20 | 20 |

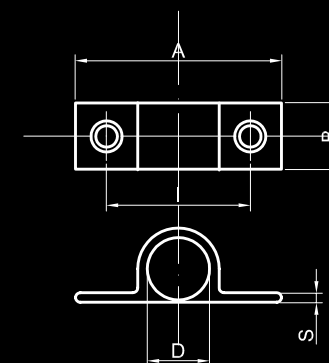

ART. 1315



L = Lucido / Polished



C = Cromato / Chromed

Incontro per cricchetto in ottone

Brass keeper for ratchet

| Codice/Code | 1315.C | 1315.L |
|-------------------------------------|---------------|---------------|
| A | 40 | 40 |
| B | 22 | 22 |
| I | 6 | 6 |
| I1 | 14 | 14 |
| I2 | 28 | 28 |
| Finitura/Finish | C | L |
| Gr. | 20 | 20 |
| Pezzi per confezione Pcs per box | 20 | 20 |

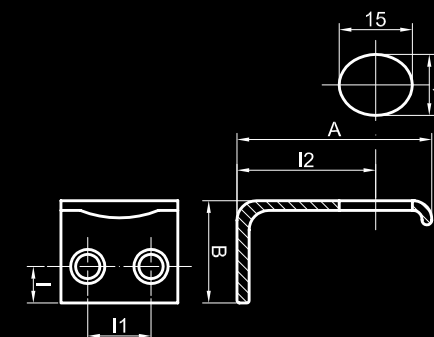

ART. 1316



L = Lucido / Polished



C = Cromato / Chromed

Gancio in ottone

Brass hanger

| Codice/Code | 1316A.C | 1316A.L | 1316B.C | 1316B.L | 1316C.C | 1316C.L |
|-------------------------------------|----------------|----------------|----------------|----------------|----------------|----------------|
| A | 46 | 46 | 40 | 40 | 34 | 34 |
| B | 35 | 35 | 30 | 30 | 25 | 25 |
| D | 3,5 | 3,5 | 3,5 | 3,5 | 3,5 | 3,5 |
| Finitura/Finish | C | L | C | L | C | L |
| Gr. | 16 | 16 | 10 | 10 | 6 | 6 |
| Pezzi per confezione Pcs per box | 50 | 50 | 50 | 50 | 50 | 50 |

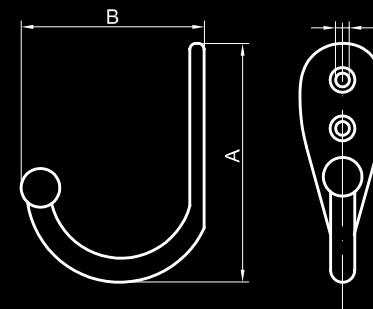

ART. 1317



L = Lucido / Polished



C = Cromato / Chromed

Gancio doppio in ottone

Brass double hanger

| Codice/Code | 1317.C | 1317.L |
|-------------------------------------|---------------|---------------|
| A | 48 | 48 |
| B | 38 | 38 |
| D | 3,5 | 3,5 |
| Finitura/Finish | C | L |
| Gr. | 14 | 14 |
| Pezzi per confezione Pcs per box | 50 | 50 |

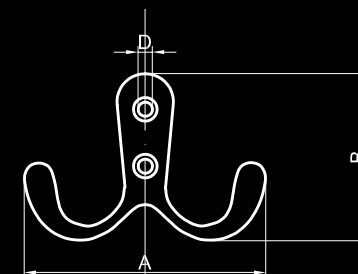

ART. 1312



L = Lucido / Polished



C = Cromato / Chromed

Appendiabiti in ottone

Brass hanger

| Codice/Code | 1312.C | 1312.L |
|-------------------------------------|---------------|---------------|
| A | 70 | 70 |
| B | 80 | 80 |
| D | 4 | 4 |
| I | 18 | 18 |
| Finitura/Finish | C | L |
| Gr. | 56 | 56 |
| Pezzi per confezione Pcs per box | 10 | 10 |

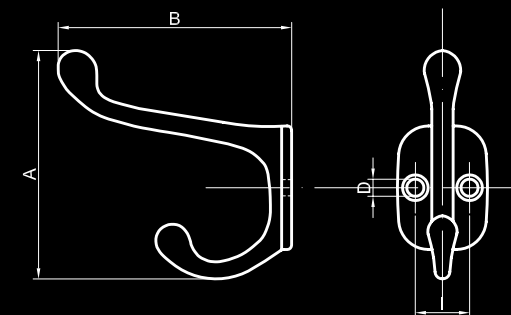

ART. I324

Gancio pesante in ottone.

Brass heavy hook.



| Codice/Code | I324A.C | I324A.L | I324B.C | I324B.L | I324C.C | I324C.L |
|--------------------------------------|---------|---------|---------|---------|---------|---------|
| A | 50 | 50 | 38 | 38 | 33 | 33 |
| B | 25 | 25 | 20 | 20 | 15 | 15 |
| C | 44 | 44 | 33 | 33 | 26 | 26 |
| Finitura/Finish | C | L | C | L | C | L |
| Pezzi per confezione/ Pcs per box | 10 | 10 | 10 | 10 | 10 | 10 |

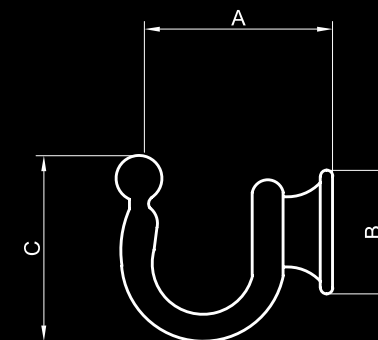

L = Lucido / Polished
C = Cromato / Chromed

ART. I325

Gancio in ottone.

Brass hook.



| Codice/Code | I325A.C | I325A.L | I325B.C | I325B.L | I325C.C | I325C.L |
|--------------------------------------|---------|---------|---------|---------|---------|---------|
| A | 40 | 40 | 35 | 35 | 25 | 25 |
| B | 16 | 16 | 14 | 14 | 12 | 12 |
| C | 30 | 30 | 25 | 25 | 20 | 20 |
| Finitura/Finish | C | L | C | L | C | L |
| Pezzi per confezione/ Pcs per box | 10 | 10 | 10 | 10 | 10 | 10 |

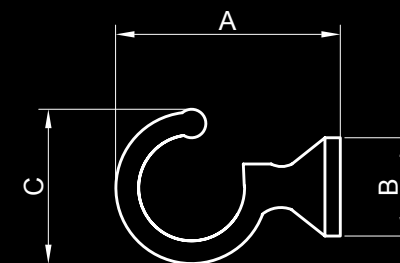

L = Lucido / Polished
C = Cromato / Chromed

ART. 888



Maniglia per mobile in ottone

Brass drawer handle

| Codice/Code | 888.60.L | 888.50.L | 888.60.V | 888.50.V |
|-------------------------------------|----------|----------|----------|----------|
| A | 60 | 50 | 60 | 50 |
| B | 90 | 75 | 90 | 75 |
| Finitura/Finish | L | L | V | V |
| Pezzi per confezione Pcs per box | 10 | 10 | 10 | 10 |

L = Lucido / Polished

V = Verniciato / Lacquered

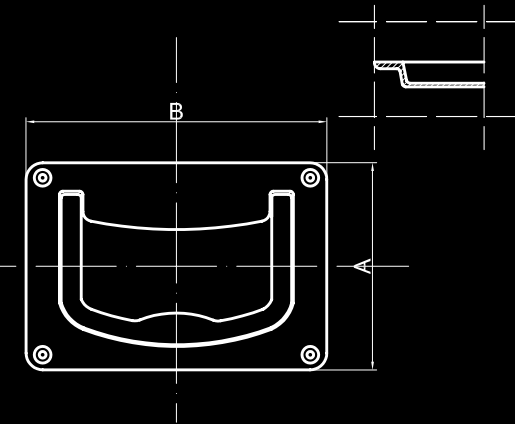

ART. 890



Gancio doppio in ottone

Brass double coat hook

| Codice/Code | 890.L |
|-------------------------------------|-------|
| A | 53 |
| B | 75 |
| D | 3 |
| Finitura/Finish | L |
| Gr. | 42 |
| Pezzi per confezione Pcs per box | 10 |

L = Lucido / Polished

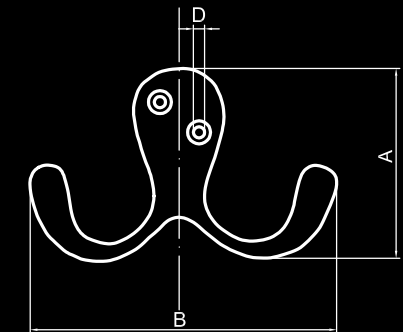

ART. 891



Gancio in ottone

Brass coat hook

| Codice/Code | 891.L |
|-------------------------------------|-------|
| A | 55 |
| B | 45 |
| D | 3 |
| Finitura/Finish | L |
| Gr. | 36 |
| Pezzi per confezione Pcs per box | 10 |

L = Lucido / Polished

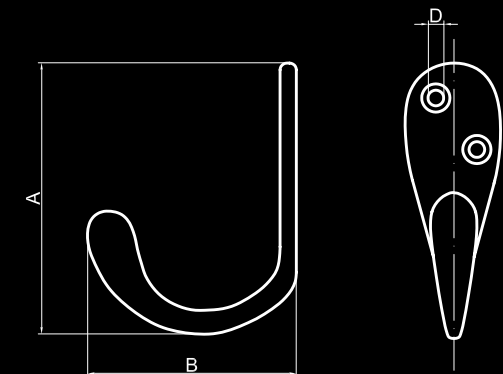

ART. 1024



Squadretta per mobile in ottone

Brass bracket for furniture

| | |
|-------------------------------------|---------------|
| Codice/Code | 1024.L |
| I | 26 |
| L | 54 |
| S | 22 |
| Finitura/Finish | L |
| Gr. | 28 |
| Pezzi per confezione Pcs per box | 10 |

L = Lucido / Polished

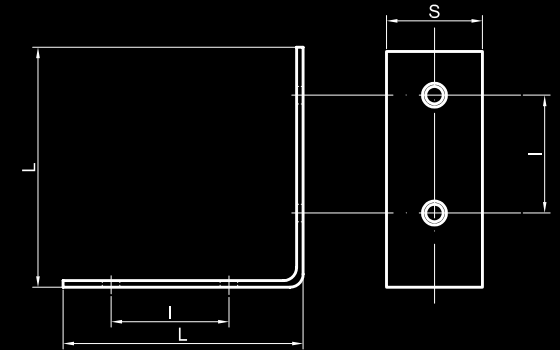

ART. 1028



Angolo in ottone

Brass corner

| | |
|-------------------------------------|---------------|
| Codice/Code | 1028.L |
| I | 30 |
| L | 50 |
| S | 20 |
| Finitura/Finish | L |
| Gr. | 34 |
| Pezzi per confezione Pcs per box | 10 |

L = Lucido / Polished

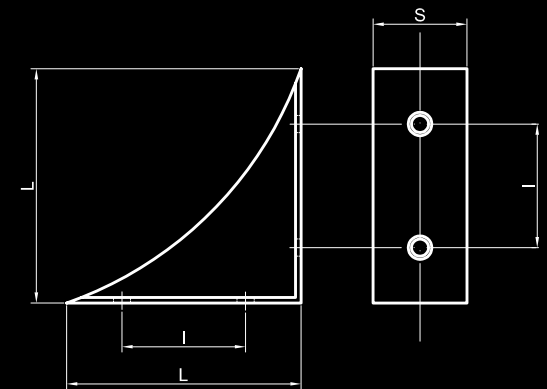

ART. 1320



Maniglia ad incasso in ottone

Brass handle

| | | |
|-------------------------------------|---------------|---------------|
| Codice/Code | 1320.C | 1320.L |
| A | 55 | 55 |
| B | 40 | 40 |
| I | 30 | 30 |
| I1 | 44 | 44 |
| Finitura/Finish | C | L |
| Gr. | 52 | 52 |
| Pezzi per confezione Pcs per box | 10 | 10 |

L = Lucido / Polished

C = Cromato / Chromed

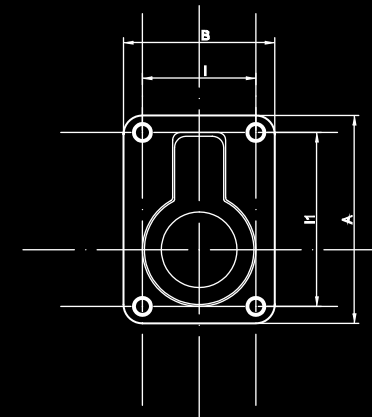

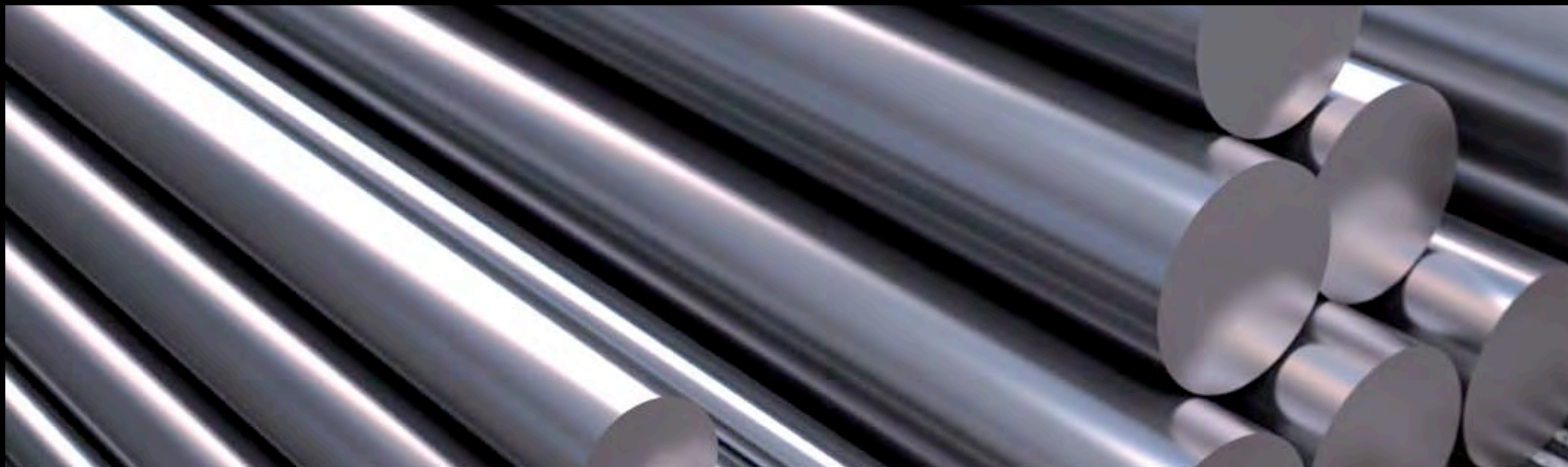

I Materiali

La qualità dei nostri prodotti deriva anche da un'accurata scelta della qualità delle materie prime. I materiali utilizzati per la produzione vengono selezionati in base alle specifiche tecniche e chimiche.

- | | |
|----------------------------|---|
| • Ottone per fusione | UNI EN 1982 – CC753S (CuZn37Pb2Ni1AlFe-C) |
| • Ottone per stampaggio | UNI EN 12165 – CW617 (CuZn40Pb2) |
| • Ottone – Barra trafilata | UNI EN 12164 – CW617N (CuZn40Pb2) |
| • Acciaio inossidabile | AISI 316 – AISI 316L |
| • Alluminio – Lega Leggera | UNI EN 1706 – G-ALMg5 |
| • Bronzo per fusione | UNI EN 1982 – CC491K (CuSn5Zn5Pb5-C) |

Altre leghe possono essere lavorate su richiesta del cliente.

Filettature

Le filettature esterne coniche e interne cilindriche seguono la normativa UNI EN 10226-1:2006 e vengono eseguite su una buona parte della produzione. Alcuni articoli seguono invece la UNI ISO 228/1 Parte 1° del 01/1983, per ragioni tecniche, con filettature esterne ed interne cilindriche. Altri tipi di filettature vengono eseguite su richiesta del cliente.

Materials

The quality of our products also comes from a careful selection of high quality raw materials. The materials used for the production are selected according to the technical and chemical specifications.

- | | |
|---------------------|---|
| • Casting brass | UNI EN 1982 – CC753S (CuZn37Pb2Ni1AlFe-C) |
| • Moulding brass | UNI EN 12165 – CW617 (CuZn40Pb2) |
| • Brass – Drawn bar | UNI EN 12164 – CW617N (CuZn40Pb2) |
| • Stainless steel | AISI 316 – AISI 316L |
| • Aluminium | UNI EN 1706 – G-ALMg5 |
| • Casting Bronze | UNI EN 1982 – CC491K (CuSn5Zn5Pb5-C) |

Other alloys can be machined upon customer's request.

Threads

The taper external threads and cylindrical inner threads follow the UNI EN 10226-1:2006 regulation and they are manufactured on almost all our production. Some items follow the UNI ISO 228/1 Parte 1° regulation of 01/1983 with cylindrical external and inner threads for technical reason. Other types of threads are executed upon customer's request.



IMW rispetta l'uomo e l'ambiente

Italian Metal Work rispetta l'uomo e l'ambiente. Noi operiamo seguendo un codice di condotta etico ed ambientale.

- Opera nel rispetto della normativa ambientale vigente
- Previene tutte le forme d'inquinamento producibili dalle attività dell'azienda
- Riduce qualsiasi fonte di rumore al minimo sulla base delle migliori tecnologie disponibili con costi sostenibili
- Incoraggia la responsabilità dei dipendenti verso la protezione dell'ambiente
- Realizza programmi d'informazione e formazione del personale
- Garantisce ai lavoratori un ambiente di lavoro salutare e sicuro
- Rispetta le diverse culture e religioni con cui l'azienda viene a contatto, sia internamente, sia esternamente
- Evita fenomeni di corruzione e frode
- Rispetta le normative vigenti in materia di lavoro minorile
- Non utilizza lavoro forzato
- Garantisce l'assenza di discriminazioni in base a razza, nazionalità, religione, salute, sesso
- Sensibilizza i fornitori relativamente al rispetto dei principi etici

Una volta terminato l'utilizzo di questo strumento, puoi collaborare a tenere in vita il ciclo virtuoso riciclando correttamente il catalogo gettandolo nella carta



IMW respects people and the environment

Italian Metal Work respects people and the environment. We operate following an ethical and environmental code of conduct.

- Operate in compliance with applicable environmental laws
- Prevent all forms of pollution that can be produced by the activities of the company
- Reduce all the source of noise to a minimum level, using the best available technologies with affordable costs
- Encourage employee responsibility towards the protection of the environment
- Make information programs and staff training
- Ensure that workers have a safe and healthy work environment
- Respect the different cultures and religions with which the company is in contact, both internally and externally
- Avoid corruption and fraud
- Comply with applicable regulations regarding child labour
- Do not use forced labour
- Ensure that there is no discrimination based on race, nationality, religion, health, sex
- Raise awareness among suppliers in complying with the ethical principles

Once you have finished using this tool, you can cooperate to keep alive the virtuous cycle by recycling properly this catalogue throwing it in the paper



Condizioni di vendita

ORDINI E PREZZI

- Gli ordini devono pervenire in forma scritta a mezzo fax o e-mail. Non si accettano ordini telefonici.
- Le quotazioni si intendono IVA esclusa e possono subire variazioni senza preavviso nel caso di variazione di costo dei singoli componenti
- Gli ordini sono validi solo se da noi confermati. Non ricevendo nessuna comunicazione da parte del committente dopo 3 giorni lavorativi, riteremo accettata la nostra conferma ordine e procederemo all'evasione.
- I termini di consegna da noi indicati sono sempre indicativi e non vincolanti. Eventuali ritardi non autorizzano a richieste danni o annullamento ordini.
- Non si accettano ordini inferiori a 155 € netto.

SPEDIZIONI

- Le spedizioni sono effettuate franco fabbrica/EX-WORKS, con Vostro corriere convenzionato oppure a mezzo nostro corriere con l'addebito del costo del trasporto in fattura.
- Eventuali articoli in rimanenza saranno spediti non appena disponibili. Nel caso in cui le rimanenze devono essere annullate, Vi preghiamo di comunicarlo preventivamente in forma scritta.
- La merce viaggia a rischio e pericolo del committente.

RESI

- Se al momento della ricezione della merce, i beni e le scatole appaiono danneggiati o aperti, accettare la spedizione con RISERVA, specificando l'esatta ragione della riserva sulla bolla di consegna al momento della firma.
- Eventuali resi di merce devono essere da noi preventivamente autorizzati: la richiesta va inoltrata per iscritto entro 8 giorni dal ricevimento della merce e deve riportare in dettaglio il difetto riscontrato e gli estremi del documento di trasporto.

PAGAMENTI

- Le condizioni di pagamento saranno concordate dopo la ricezione dell'ordine.
- I pagamenti devono essere effettuati a Italian Metal Work Srl alla scadenza stabilita e per l'importo pattuito.
- Il ritardato pagamento ci autorizza a sospendere senza alcun preavviso ogni fornitura in corso e a dar luogo all'immediata decorrenza degli interessi commerciali.

GARANZIA

- Si precisa che la nostra responsabilità si limita alla pura sostituzione dei pezzi che fossero riscontrati difettosi. Resta pertanto esclusa ogni e qualsiasi responsabilità per danni provocati a persone o cose in conseguenza degli articoli difettosi.
- In caso di controversie sarà riconosciuta la sola competenza del tribunale Brescia.
- Italian Metal Work declina ogni responsabilità per le possibili inesattezze contenute nel presente catalogo.

Le caratteristiche tecniche ed estetiche degli articoli presenti sul catalogo sono indicative e possono essere variate in qualsiasi momento.

Sales conditions

ORDERS AND PRICES

- *All the purchase orders have to be sent by fax or e-mail. We don't accept orders by phone*
- *The prices don't include VAT and can be changed without notice in case of variations of the cost of the single components*
- *Orders are valid only if they are confirmed from IMW. If we don't receive any modification from you after 3 working days, we will consider the order confirmation from you accepted and we will proceed with the despatch of the goods*
- *Indicated delivery dates are always approximate and not binding. Any delays do not justify the claims of damages or cancellation of the orders*
- *Purchase orders for less than 155 € won't be accepted*

SHIPMENTS

- *Shipments are on ex-works basis, with your forwarding agent or with our courier adding transport charges on the invoice*
- *The backorders will be delivered as soon as they are ready. If you need to cancel the backorders, we kindly ask you to send a written communication to us in a short time*

COMPLAINTS

- *If on receipt the boxes or goods look damaged or opened, please accept the shipment with reserve, specifying the exact reason of the reserve on the document of transport while signing it*
- *Any goods' return shall be authorized by IMW Srl. The request shall be done by fax or e-mail within 8 days from the receipt of the goods, indicating the number and the date of the document of transport and the damaged found*

PAYMENTS

- *Payment terms are agreed after receipt of the order*
- *The settlement has to be effected directly to IMW on the agreed due date and for the agreed amount*
- *Please note that for delayed payment, we are authorized to suspend without notice any consignment and start the immediate commencement of commercial interests*

GUARANTEE

- *Please note that our responsibility is only restricted to the replacement of the faulty goods. We are not responsible for damages at the goods and people caused by faulty goods*
- *In case of disputes, it is applied the Italian law and the competent institution is the Tribunal of Brescia*
- *Italian Metal Work disclaims any responsibility for possible inaccuracies contained in this catalogue.*

The technical and aesthetic characteristics of the items in the catalogue are indicative and may be changed at any time

Grazie per averci scelto!
Thanks for choosing us!

